

**Appendix 3.8 - Email from  
WSP to TMBC (5 Oct 2020)  
providing elevation plans**

Payne, Hannah

---

From: Hard, Matt  
Sent: 05 October 2020 11:08  
To: Debra Harrison ([REDACTED])  
Cc: Payne, Hannah; Welch, Victoria; Aleks Hayward; Paul O'Connell ([REDACTED])  
Subject: B&Q application - elevations and level 0 plan.  
Attachments: 1664\_PL\_205 - Courtyard elevations.pdf; 1664\_PL\_102 - Level 0 Plan.pdf

Morning Debra

Thanks for liaising with us and OCE regarding the accessibility and the elevations.

Please find attached the courtyard elevations and an amended Level 0 plan (Rev D).

The elevations should be read alongside the other elevation drawings in terms of material annotations.

Kind regards



○ v<sub>0</sub>



○ v<sub>0</sub>



○ v<sub>0</sub>



○ v<sub>00</sub>



○ v<sub>0</sub>



○ v<sub>0</sub>

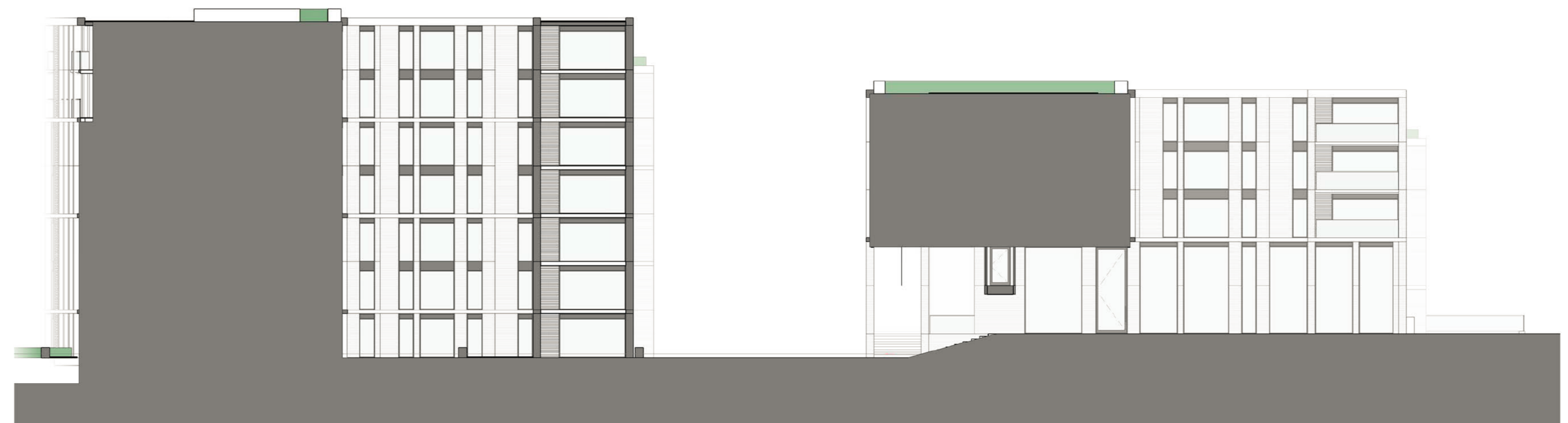

○ v<sub>0</sub>

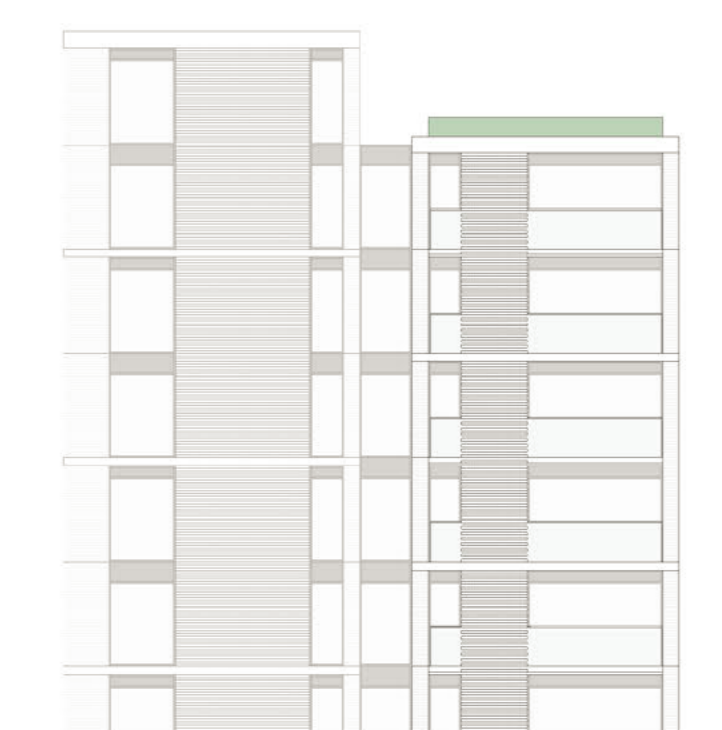

○ v<sub>0</sub>

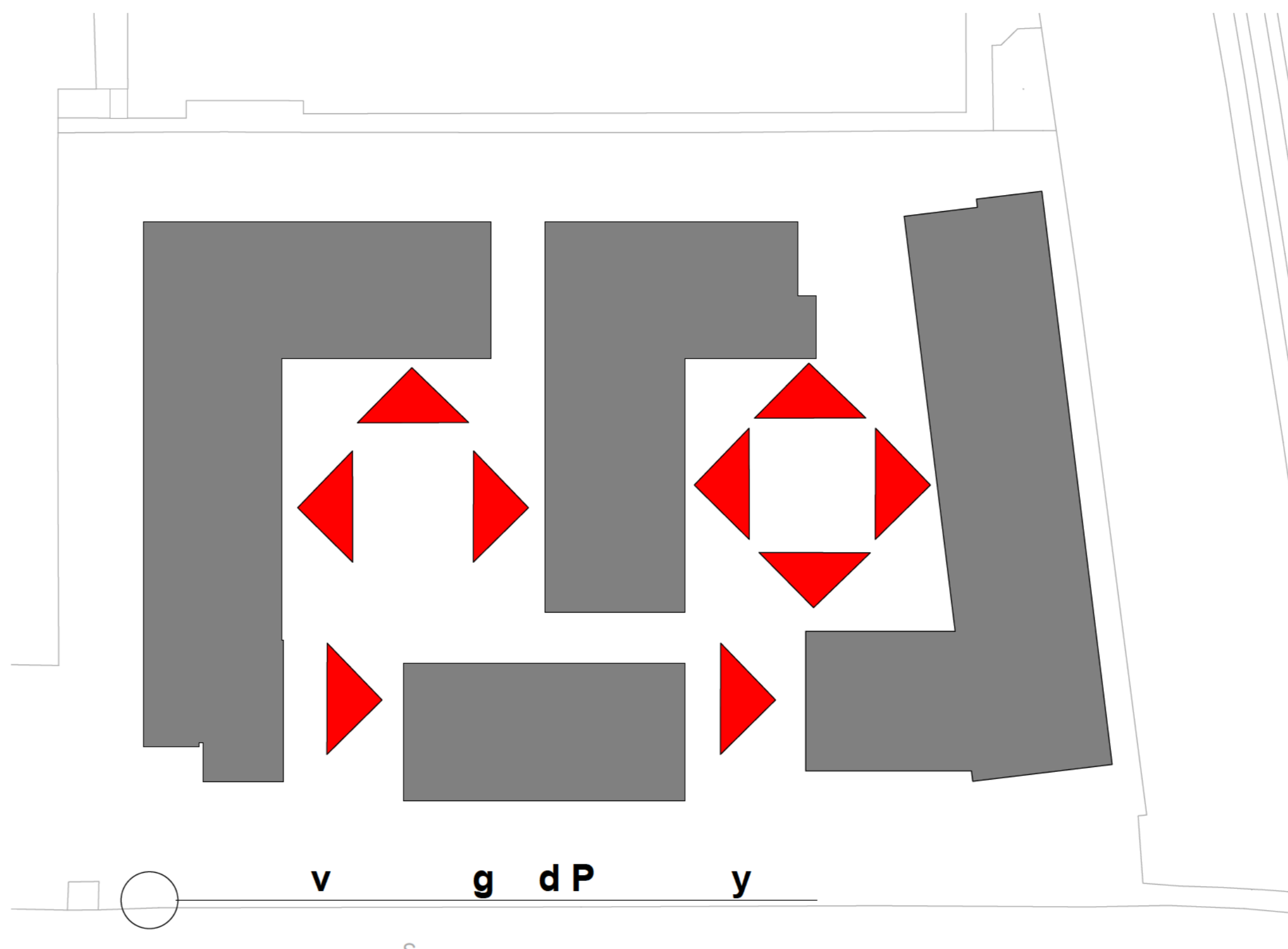

v g d P y

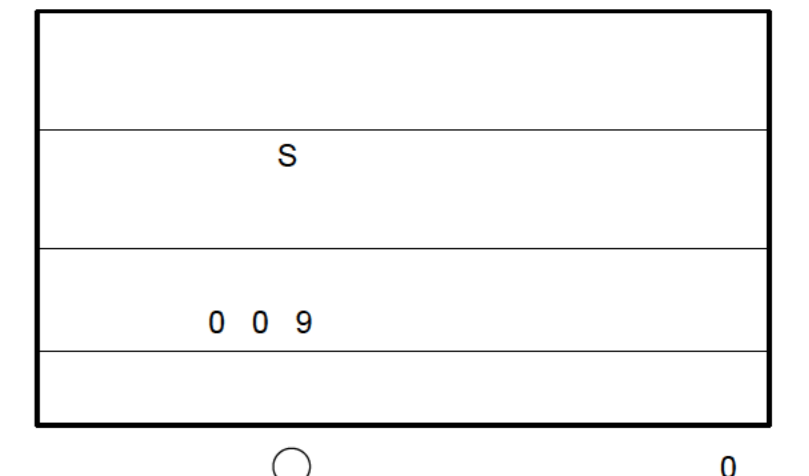
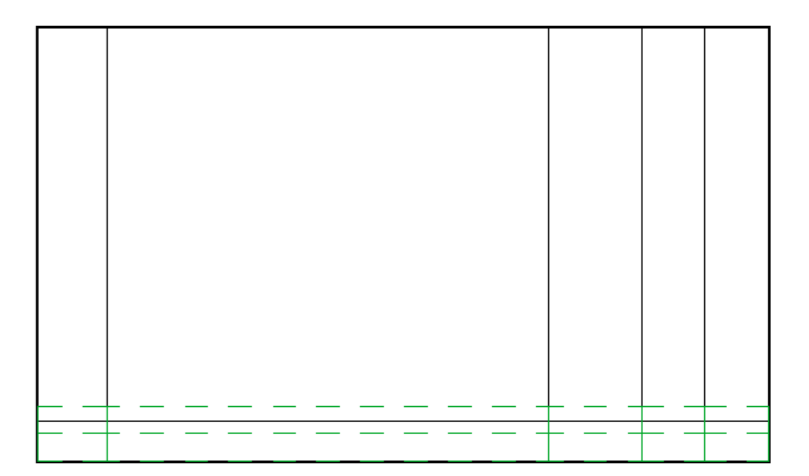

○ 0



v  
o

GR NE OA

Tent Bridge Walk

