

Unit 2 / 3
Currys
PC World

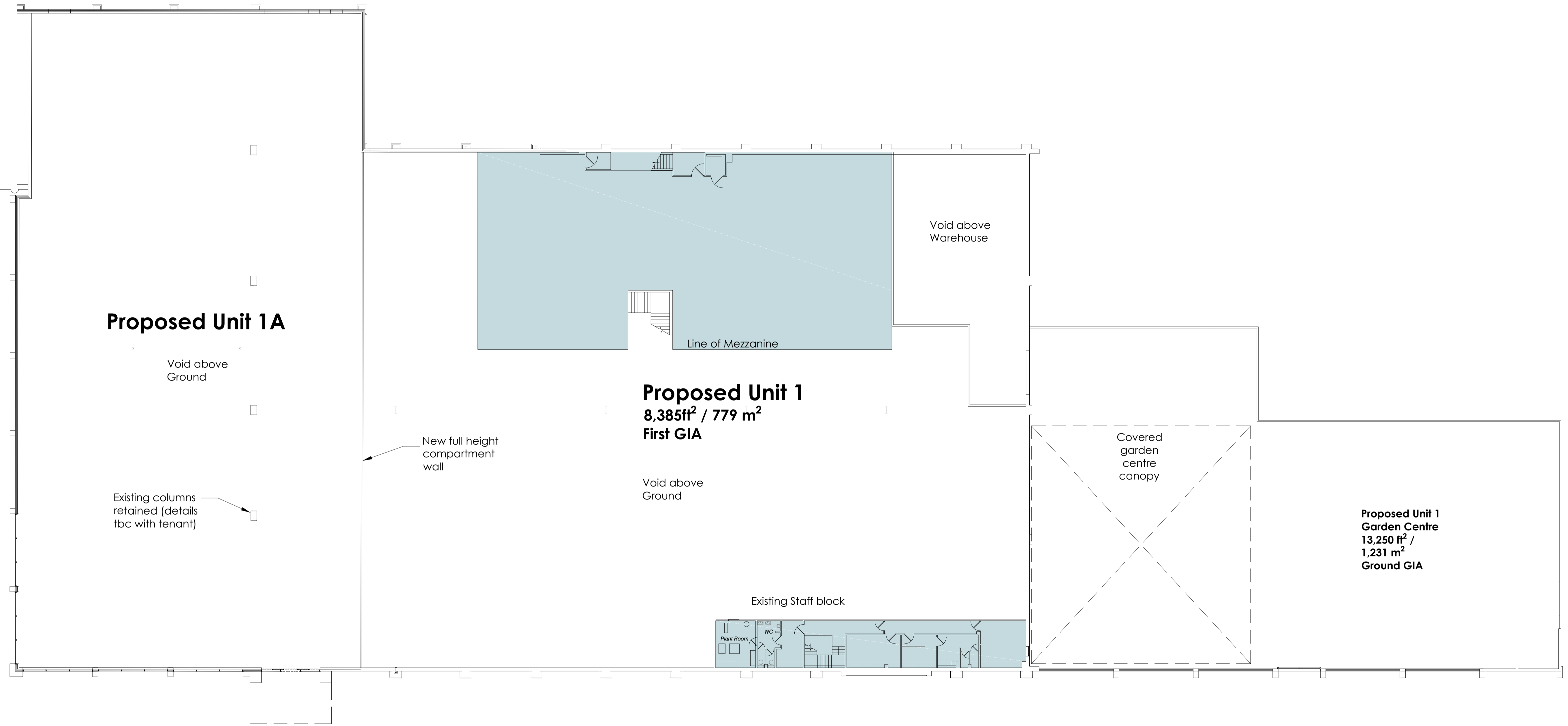

Note:
Surrounding contextual buildings and information are based on received ordinance survey drawings, and are shown for illustrative purposes only. Assumed site boundary is subject to confirmation. All legal easements, and extent of existing underground services locations, are subject to confirmation.

CAD file reference CAD FILE REFERENCE

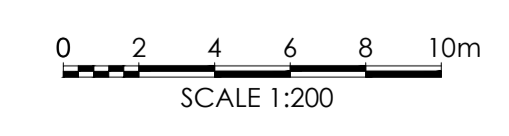

Project Title	Proposed Refurb & Extension	Drawing Title	Proposed GA Plan First
Client	Allfrincham Retail Park George Richards Way Allfrincham WA14 5GR	Job-Dwg No	14366-107
Status	PLANNING	Rev	B
Scale	1:200	Drawing Size	A1
Date	12/18	Drawn By	LJK
		Checked	PRW

Rev	Date	Description	Rev By	Check By
B	15/05/19	Revised to PM comments	LJK	PW
A	04/19	PLANNING ISSUE	LJK	PW

<input type="checkbox"/>	2 St. Johns North, Wakefield, WF1 3QA
<input type="checkbox"/>	Carvers Warehouse, 77 Dale Street, Manchester, M1 2HG
<input type="checkbox"/>	The Old Rectory, 79 High Street, Newport Pagnell, MK16 8AB
<input type="checkbox"/>	101 London Road, Reading, RG1 5BY
<input type="checkbox"/>	10 Gees Court, St Christophers Place, London, W1U 1JJ
<input type="checkbox"/>	1, 0207 4091215

