

PROPOSED ELEVATION - Ai - FRONT - FACING CAR PARK - SOUTH

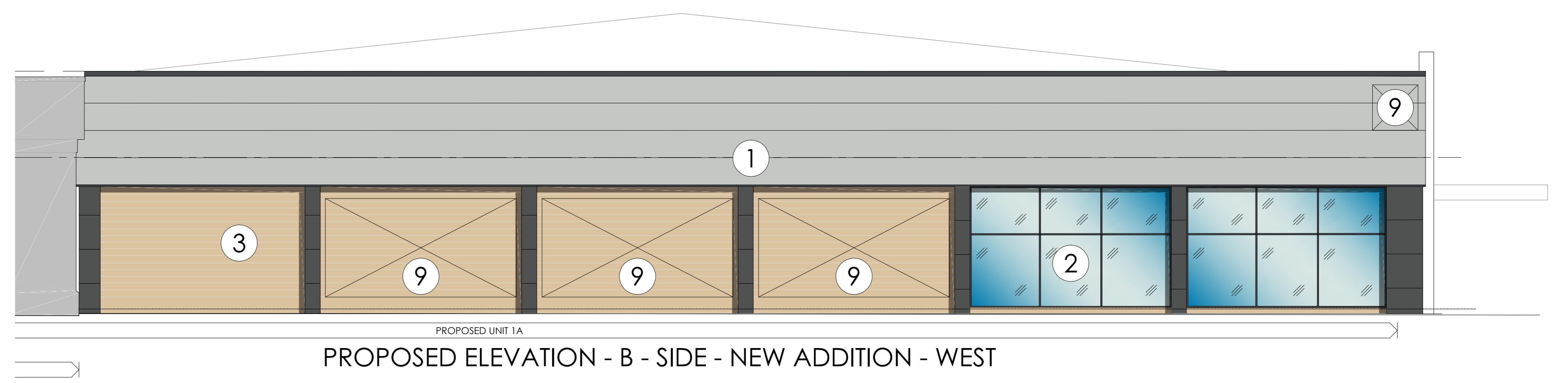

PROPOSED ELEVATION - Aii - FRONT - FACING CAR PARK - SOUTH



PROPOSED ELEVATION - B - SIDE - NEW ADDITION - WEST

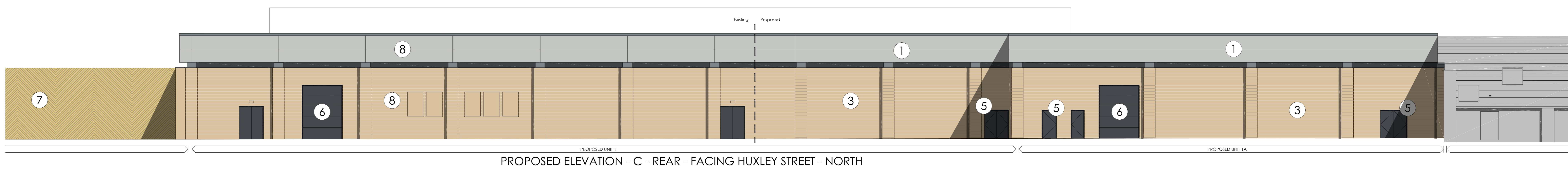

PROPOSED ELEVATION - C - REAR - FACING HUXLEY STREET - NORTH

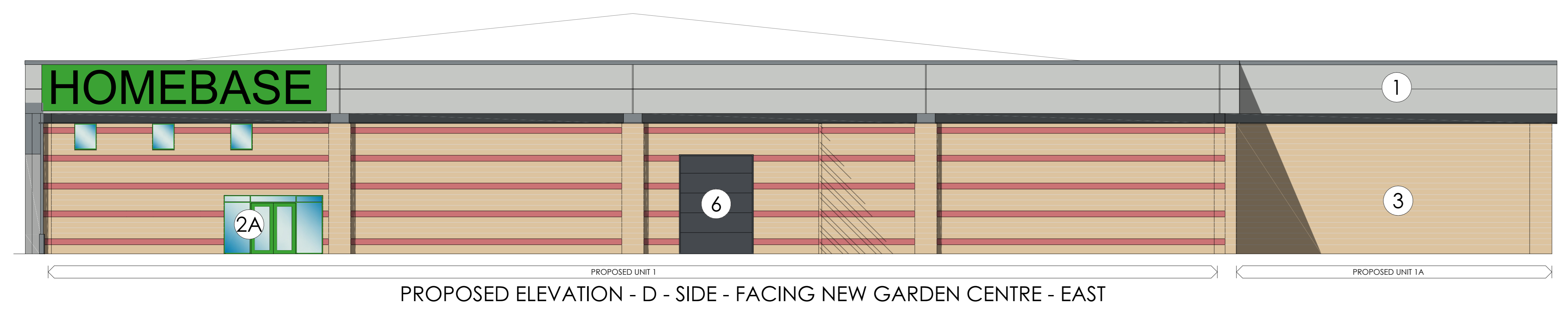

PROPOSED ELEVATION - D - SIDE - FACING NEW GARDEN CENTRE - EAST

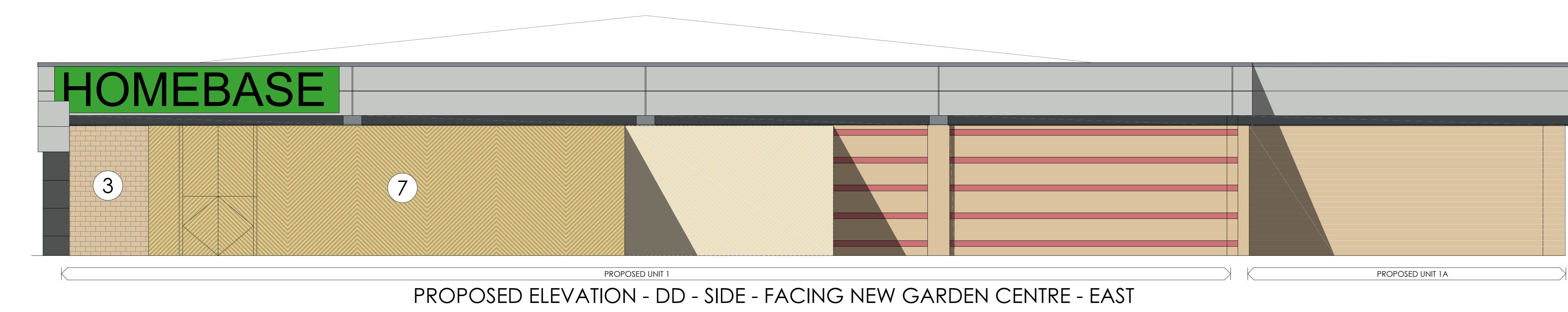

PROPOSED ELEVATION - DD - SIDE - FACING NEW GARDEN CENTRE - EAST

Material Key: -

- 1 Kingspan KS1000MR Composite Panel
Colour Moonstone RAL 7035
- 2 FPC Aluminium framed double glazing
Colour Graphite Grey RAL 7024
- 2A FPC Aluminium framed double glazing
Colour Homestone Green
- 3 Facitecrite Blackwork
Colour 'Homestone' Shottblast to match existing
- 4 Equitone Fibre Cement Natura Facade
panel Colour Anthracite
- 5 New FPC Steel Fire Escape Door
Colour Graphite Grey RAL 7024
- 6 New Insulated service door
Colour Graphite Grey RAL 7024
- 7 Timber Garden Centre Fencing
Stained light oak
- 8 As existing
- 9 Tenant Signage Zone

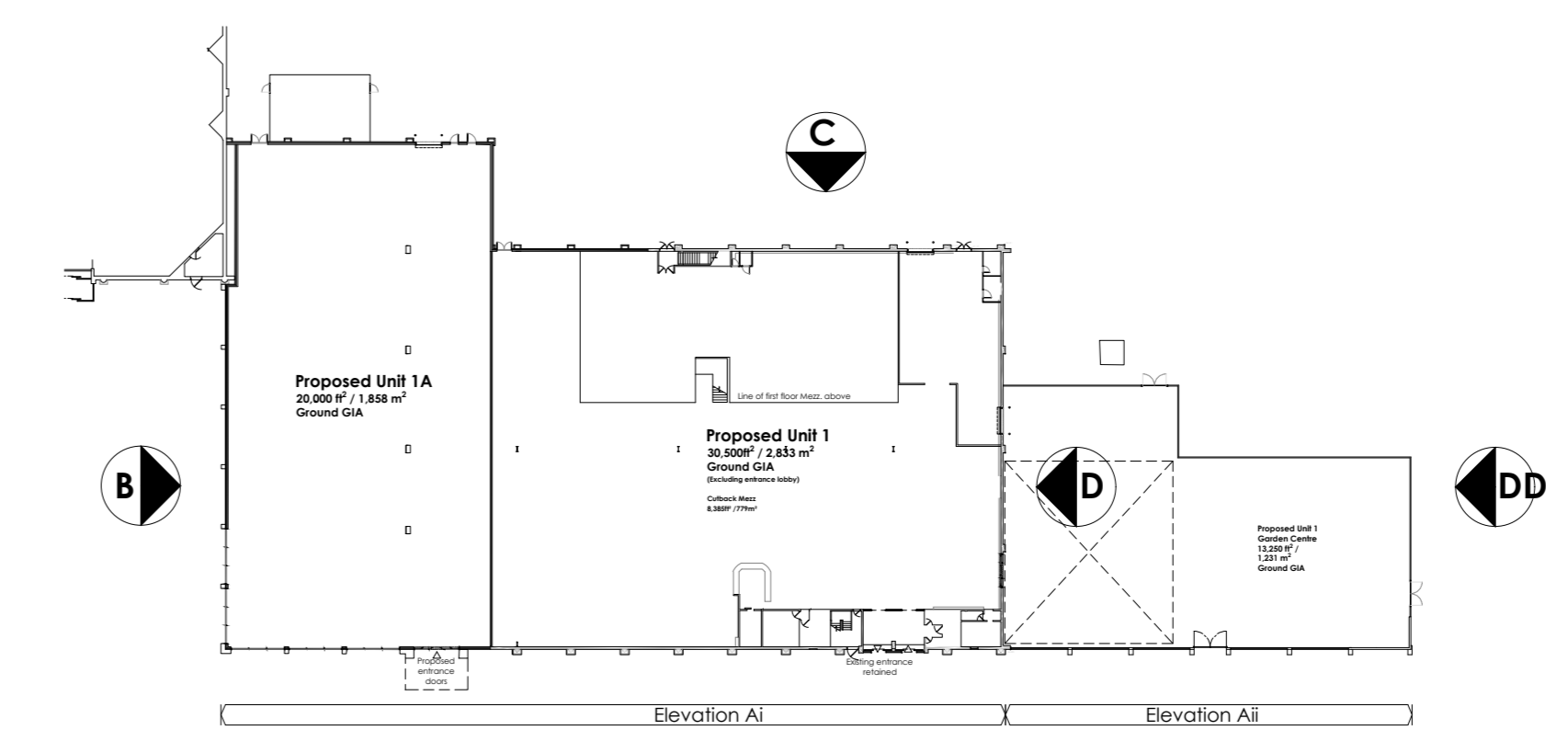

Elevation Key - Not To Scale

Note:
Surrounding contextual buildings and information are based on received ordinance survey drawings, and are shown for illustrative purposes only. Assumed site boundary is subject to confirmation. All legal easements, and extent of existing underground services locations, are subject to confirmation.

0 1000 2000 3000 4000 5000mm
SCALE 1:100

CAD file reference: J:\14366 - Allfrincham\17.0 Drawings\1100 Series-Planning

Project Name	Proposed Refurb & Extension		
Client	Allfrincham Retail Park George Richards Way Allfrincham WA14 5GR		
Drawing No.	14366 - 112	Rev	-
Client	Orchard Street Investment Management LLP	Drawn By	JA
Status	Planning	Checked	(KJ)
Scale	1:100	Drawing Size	A0
Date	Aug 19	Drawn By	JA

