

PROPOSED ELEVATION - Ai - FRONT - FACING CAR PARK - SOUTH

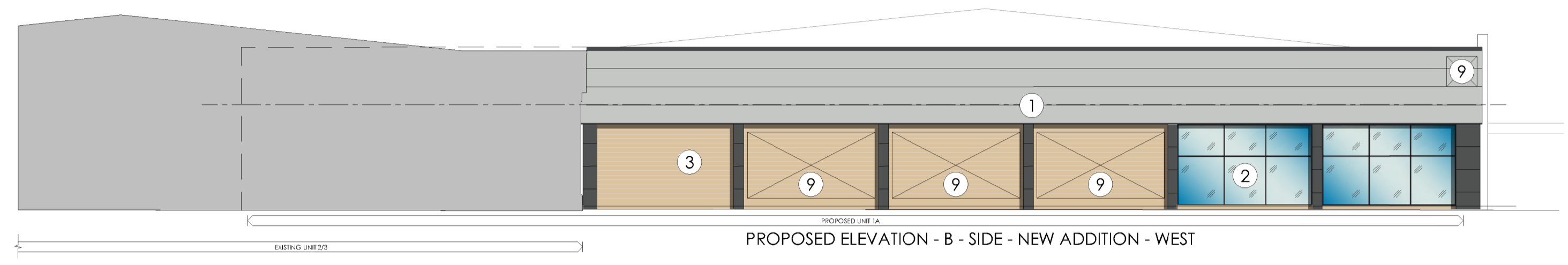

PROPOSED ELEVATION - B - SIDE - NEW ADDITION - WEST

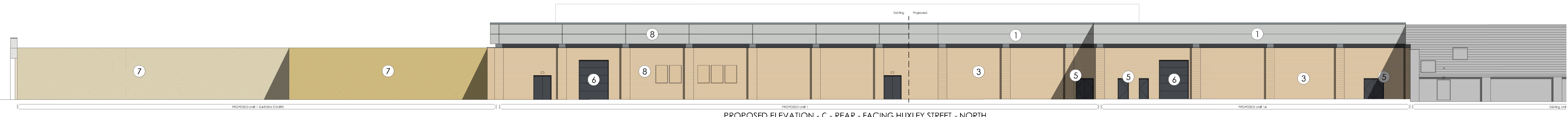

PROPOSED ELEVATION - C - REAR - FACING HUXLEY STREET - NORTH

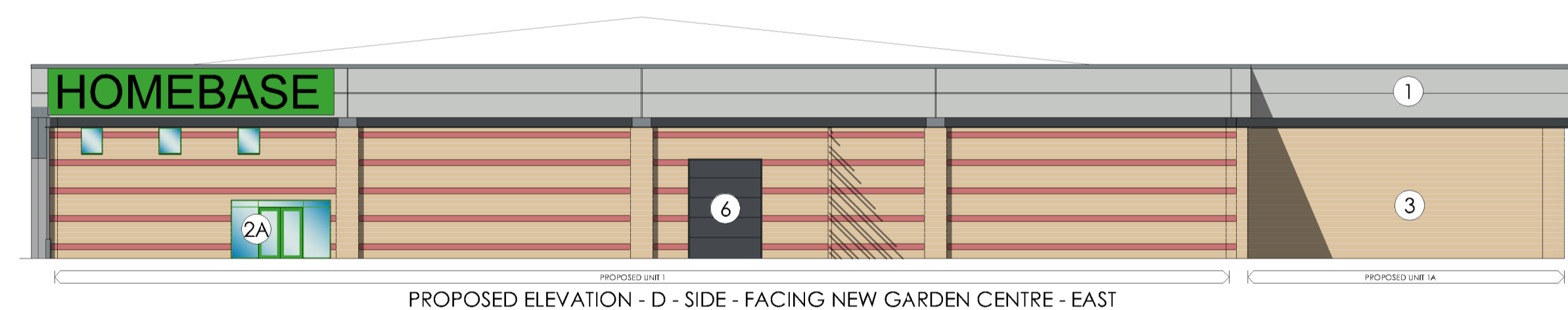

PROPOSED ELEVATION - D - SIDE - FACING NEW GARDEN CENTRE - EAST

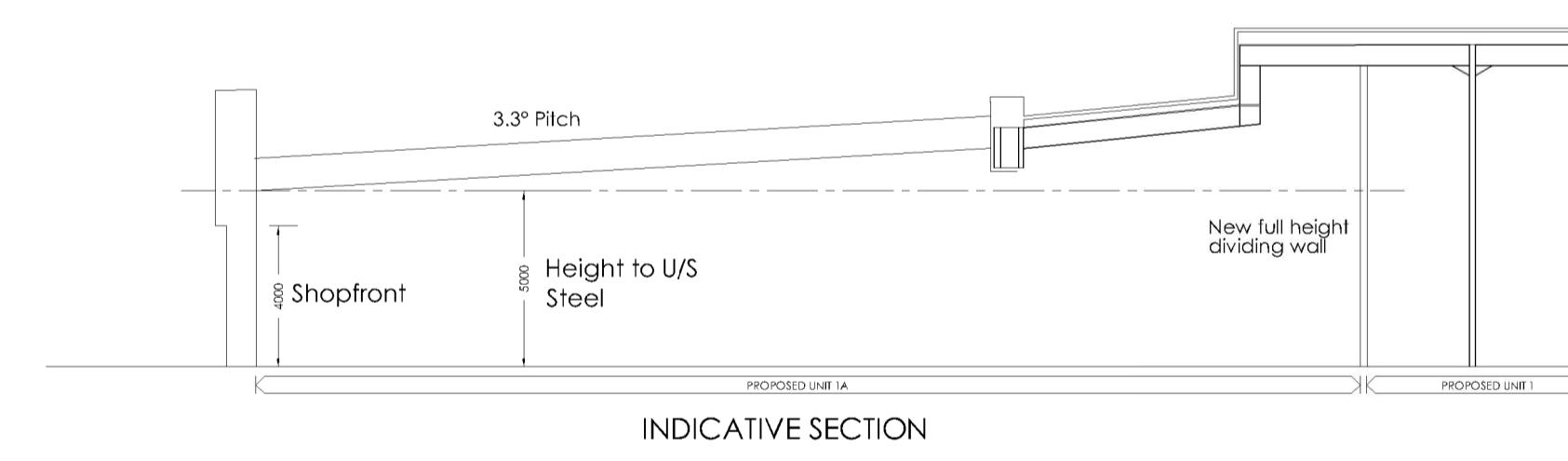

INDICATIVE SECTION

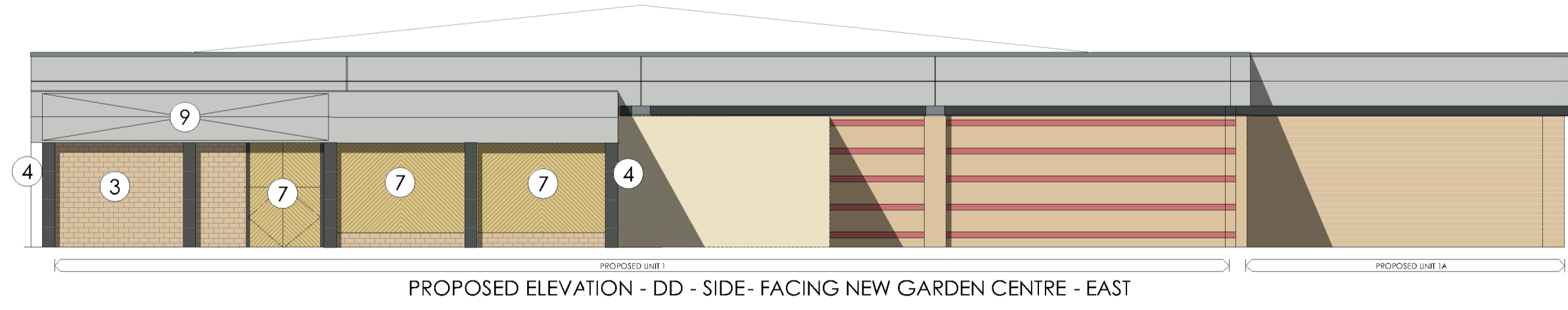

PROPOSED ELEVATION - DD - SIDE - FACING NEW GARDEN CENTRE - EAST

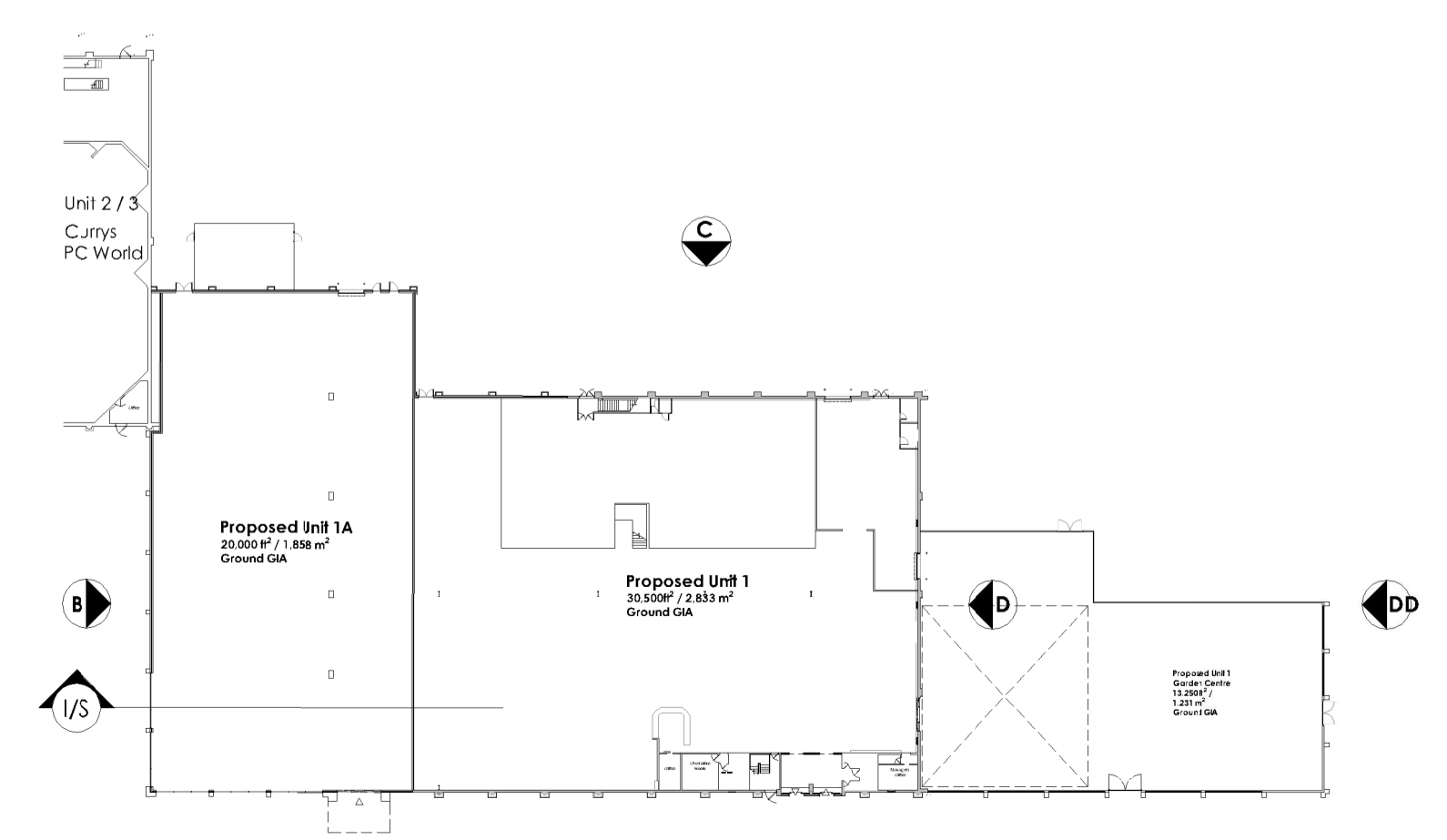

Elevation Key - Not To Scale

Note:
Surrounding contextual buildings and information are based on received ordinance survey drawings and are shown for illustrative purposes only. Assumed site boundary is subject to confirmation. All legal easements, and extent of existing underground services locations, are subject to confirmation.

Material Key: -

- 1 Kingspan K51000MR Composite Panel Colour Moonstone RAL 7035
- 2 PPC Aluminium framed double glazing Colour Graphite Grey RAL 7024
- 2A PPC Aluminium framed double glazing Colour Homebase Green
- 3 Fortcrete Blockwork Colour Hamstone Shotblast to match existing
- 4 Equitone Fibre Cement Natura Facade panel Colour Anthracite
- 5 New PPC Steel Fire Escape Door Colour Graphite Grey RAL 7024
- 6 New insulated service door Colour Graphite Grey RAL 7024
- 7 Timber Garden Centre Fencing Stained light oak
- 8 As existing
- 9 Tenant Signage Zone



CAD file reference CAD FILE REFERENCE

Project Title	Proposed Refurb & Extension			Drawing Title	Proposed Elevations		
Client	Altrincham Retail Park George Richards Way Altrincham WA14 5GR			Job Dwg No	14366-109		
Status	PLANNING			Rev	E		
Scale	1:200	Drawing Size	A1				
Date	July 18	Drawn By	LJK	Checked	PRW		
				2 St. Johns North, Wakefield, WF1 3QA t. 01924 221820 Carvers Warehouse, 7 Dale Street, Manchester, M1 2HG t. 0161 238555 The Old Rectory, 79 High Street, Newport Pagnell, MK11 8AB t. 01908 211577 101 London Road, Reading, RG1 5BT t. 0118 950700 10 Great Court, St Christophers Place, London, W1U 1JJ t. 0207 4091215			
				THE HARRIS PARTNERSHIP ARCHITECTS www.harrispartnership.com			