

PROPOSED ELEVATION - Ai - FRONT - FACING CAR PARK - SOUTH

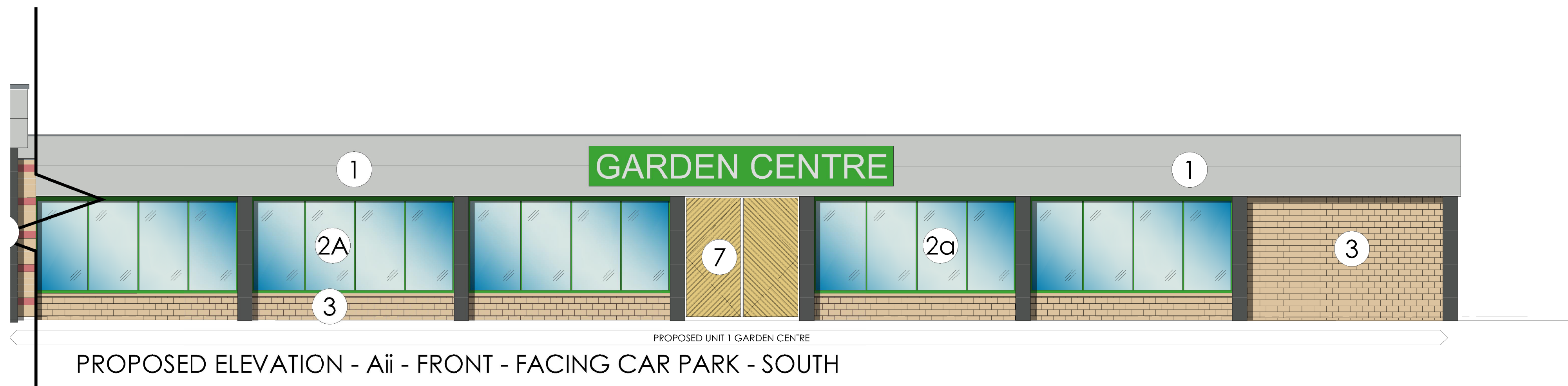

PROPOSED ELEVATION - Aii - FRONT - FACING CAR PARK - SOUTH

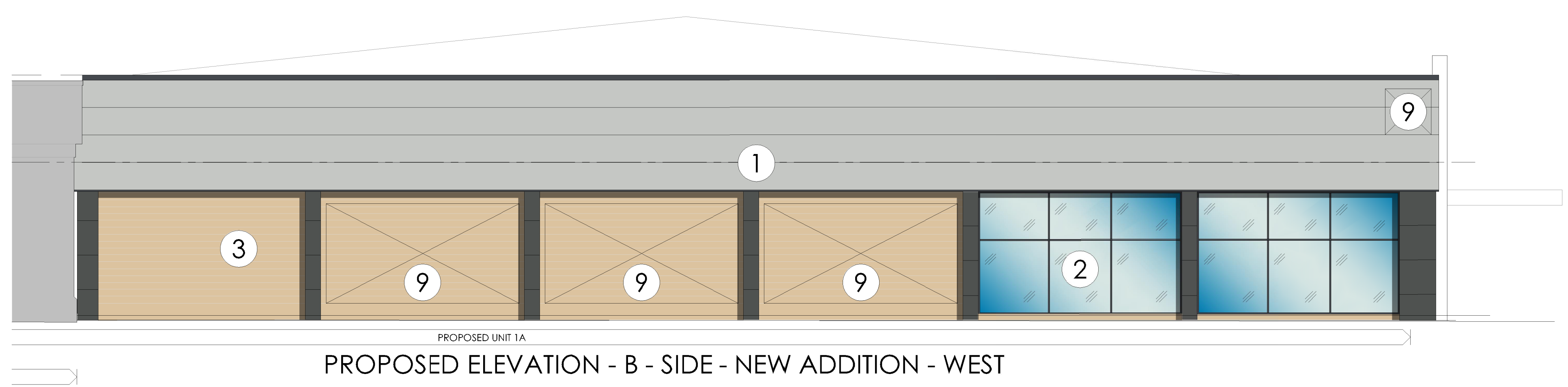

PROPOSED ELEVATION - B - SIDE - NEW ADDITION - WEST

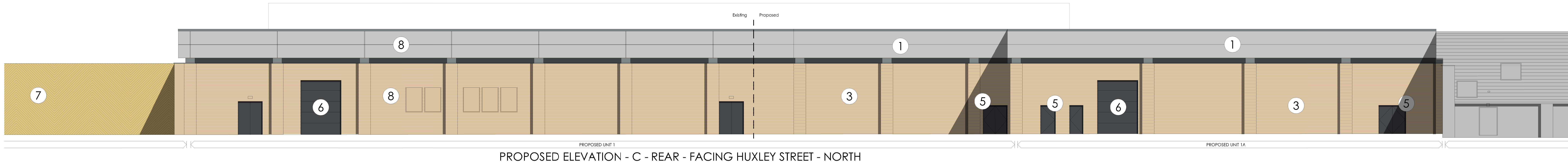

PROPOSED ELEVATION - C - REAR - FACING HUXLEY STREET - NORTH

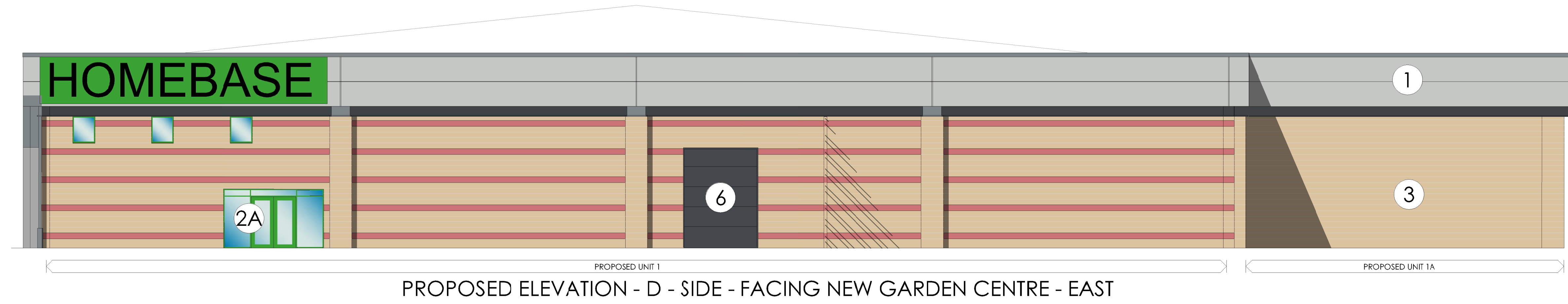

PROPOSED ELEVATION - D - SIDE - FACING NEW GARDEN CENTRE - EAST

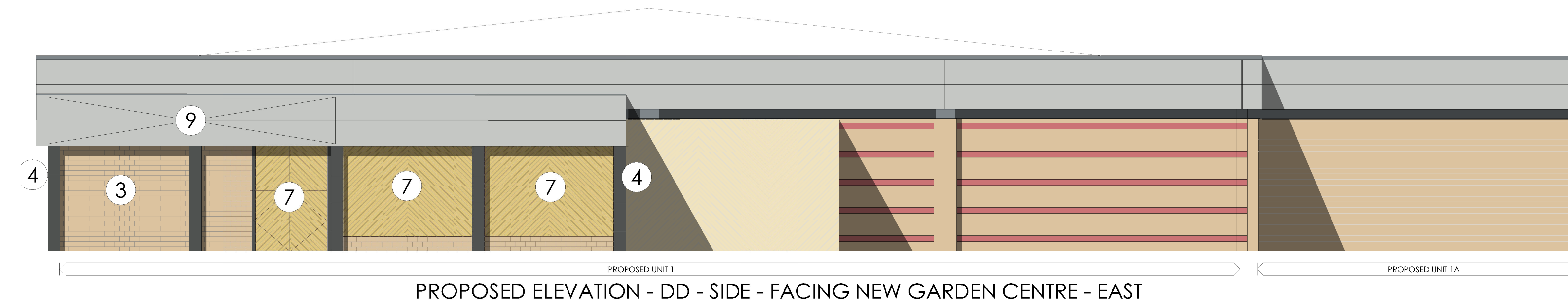

PROPOSED ELEVATION - DD - SIDE - FACING NEW GARDEN CENTRE - EAST

- Material Key: -**
- 1 Kingspan K51000MR Composite Panel
Colour Moonstone RA, 7035
 - 2 PPC Aluminium framed double glazing
Colour Graphite Grey RAL 7024
 - 2A PPC Aluminium framed double glazing
Colour Homebase Green
 - 3 Farchetta Rockwork
Colour 'Habitatone' Shitkissel to match existing
 - 4 Equitone Fibre Cement Natura Facade panel
Colour Anthracite
 - 5 New PPC Steel Fire Escape Door
Colour Graphite Grey RAL 7024
 - 6 New Insulated service door
Colour Graphite Grey RAL 7024
 - 7 Timber Garden Centre Fencing
Stained light oak
 - 8 As existing
 - 9 Tenant Signage Zone

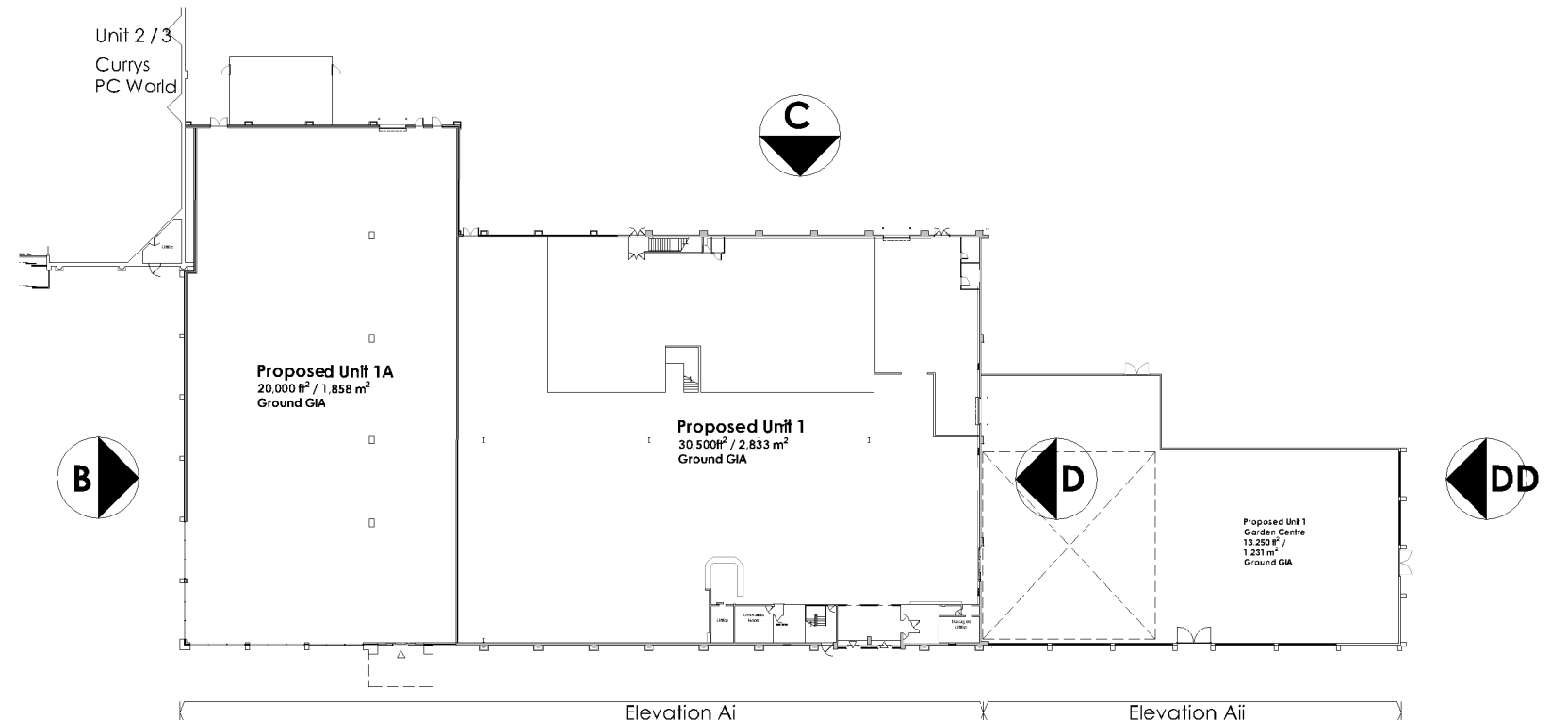

Elevation Key - Not To Scale

Note:
Surrounding contextual buildings and information are based on received ordinance survey drawings, and are shown for illustrative purposes only. Assumed site boundary is subject to confirmation. All legal easements, and extent of existing underground services locations, are subject to confirmation.

0 1000 2000 3000 4000 5000mm
SCALE 1:100

CAD Reference: J:\14366 - Altrincham\17.0 Drawings\100 Series-Planning

| | | | |
|---------------|---|--------------|--|
| Project Title | Proposed Refurb & Extension | Client | Orchard Street Investment Management LLP |
| Location | Altrincham Retail Park George Richards Way Altrincham WA14 3GR | Scale | 1:100 |
| Drawing No. | 14366 - 112 | Drawing Size | A0 |
| Date | Aug 19 | Drawn by | JA |
| Checked | IKJ | Checked | IKJ |

