

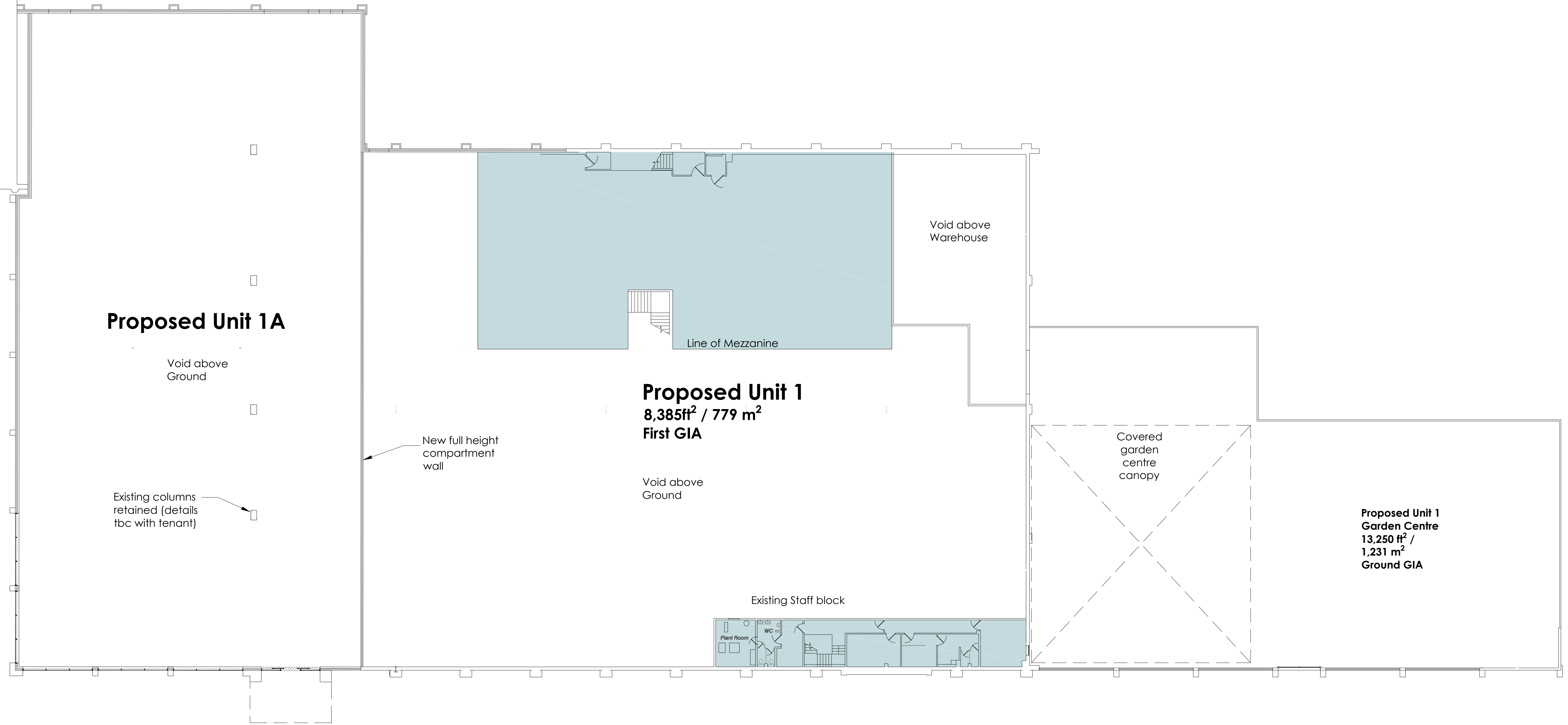

Unit 2 / 3  
Currys  
PC World



Note:  
Surrounding contextual buildings and information are based on received ordinance survey drawings, and are shown for illustrative purposes only. Assumed site boundary is subject to confirmation. All legal easements, and extent of existing underground services locations, are subject to confirmation.

CAD file reference CAD FILE REFERENCE



Project Title	Proposed Refurb & Extension	
Client	Orchard Street Investment Management LLP	
Status	PLANNING	
Scale	1:200	Drawing Size A1
Date	12/18	Drawn By LJK Checked PRW

Drawing Title	Proposed GA Plan First	
Job-Dwg No	14366-107	Rev B
<input checked="" type="checkbox"/> 2 St. Johns North, Wakefield, WF1 3GA <input checked="" type="checkbox"/> Carvers Warehouse, 77 Dale Street, Manchester, M1 2HG <input type="checkbox"/> The Old Rectory, 79 High Street, Newport Pagnell, MK16 8AB <input type="checkbox"/> 101 London Road, Reading, RG1 8BY <input type="checkbox"/> 10 Gees Court, St Christophers Place, London, W1U 1JJ <input type="checkbox"/> 1, 0207 4091215		

