

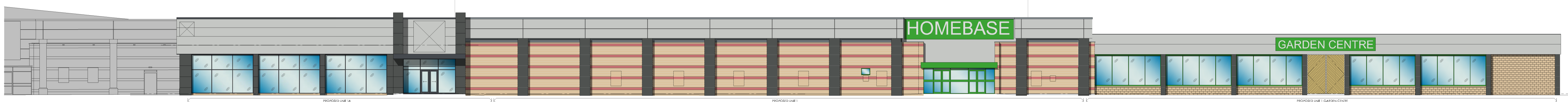

EXISTING ELEVATION - A - FRONT - FACING CAR PARK - SOUTH

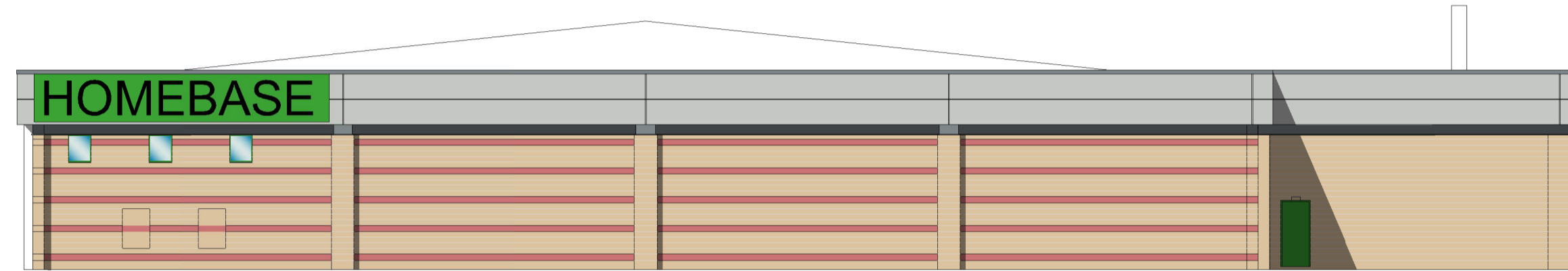

PROPOSED ELEVATION - Ai - FRONT - FACING CAR PARK - SOUTH



EXISTING ELEVATION - D - SIDE - FACING MANCHESTER ROAD - EAST

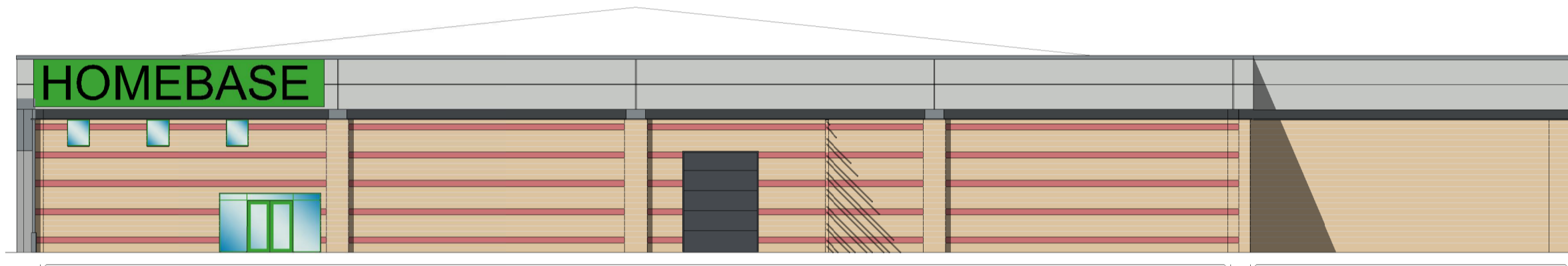

PROPOSED ELEVATION - D - SIDE - FACING NEW GARDEN CENTRE - EAST

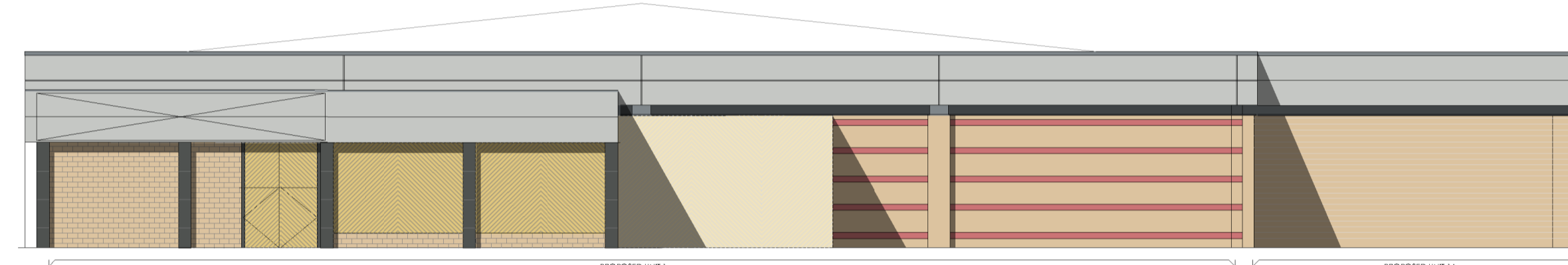

PROPOSED ELEVATION - DD - SIDE - FACING NEW GARDEN CENTRE - EAST

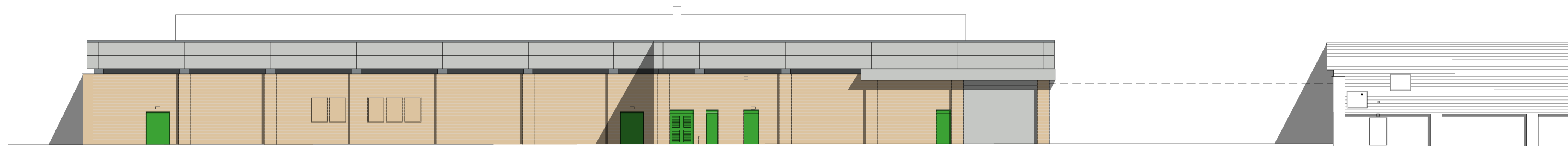

EXISTING ELEVATION - C - REAR - FACING HUXLEY STREET - NORTH

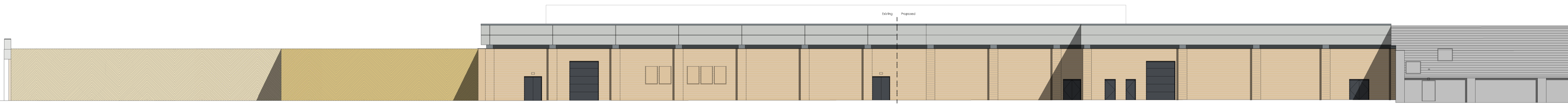

PROPOSED ELEVATION - C - REAR - FACING HUXLEY STREET - NORTH

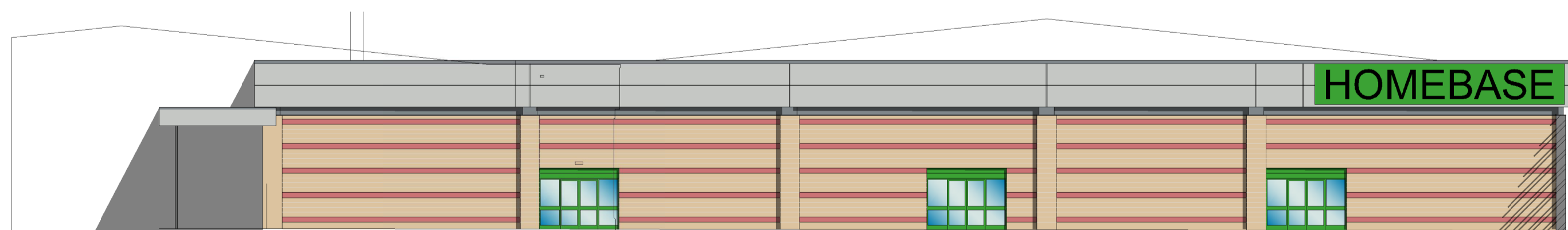

EXISTING ELEVATION - B - SIDE - FACING GARDEN CENTRE - WEST

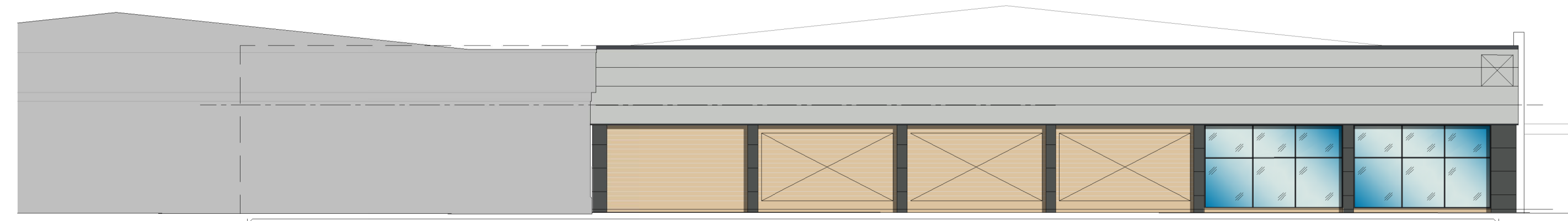

PROPOSED ELEVATION - B - SIDE - NEW ADDITION - WEST

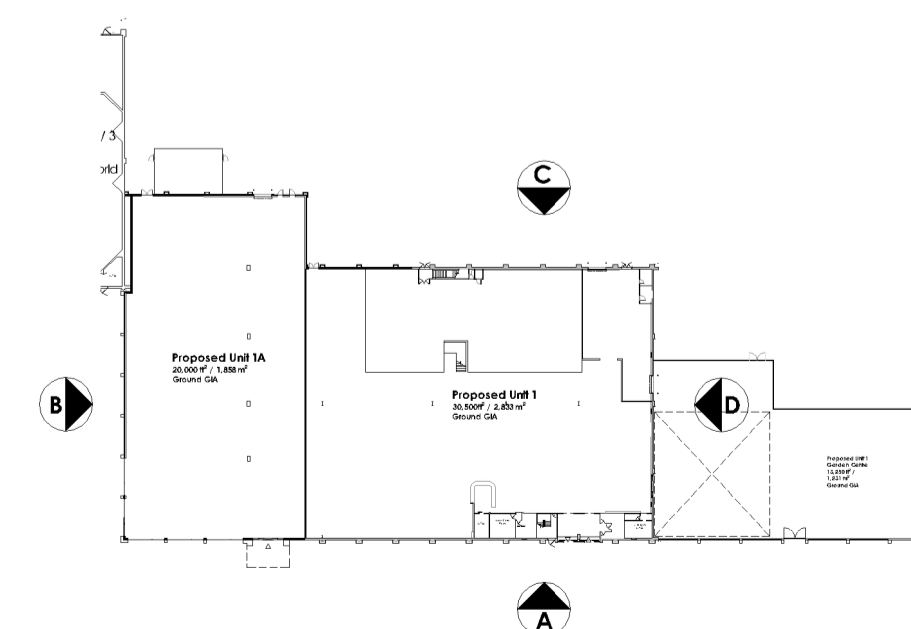

Elevation Key - Not To Scale

0 2 4 6 8 10m  
SCALE 1:200

**Note:**  
Surrounding contextual buildings and information are based on received ordinance survey drawings, and are shown for illustrative purposes only. Assumed site boundary is subject to confirmation. All legal easements, and extent of existing underground services locations, are subject to confirmation.

Rev	Date	Description	UK	PW
A	12/09/19	East elevation revised		
Rev	Date	Description	UK	PW
			Rev By	CHK

Project Title	Proposed Refurb & Extension
Client	Orchard Street Investment Management LLP
Status	PLANNING
Scale	1:200
Date	July 18
Job-Dwg No	14366-113
Drawing Title	Existing & Proposed Elevation Comparison
Rev	A

<input type="checkbox"/> 2 St. Johns North, Wakefield, WF1 3QA t. 01924 291800 <input type="checkbox"/> Conveys Warehouse 77 Dale Street, Manchester, M1 2HG t. 0161 2385555 <input type="checkbox"/> The Old Rectory, 79 High Street, Newport Pagnell, MK16 6AB t. 01908 211577 <input type="checkbox"/> 101 London Road, Reading, RG1 5BJ t. 0118 9507700 <input type="checkbox"/> 10 Gees Court, 51 Christophers Place, London, W1U 1JJ t. 0207 4091215	<b>THE HARRIS PARTNERSHIP</b> ARCHITECTS www.harrispartnership.co.uk
--	--