

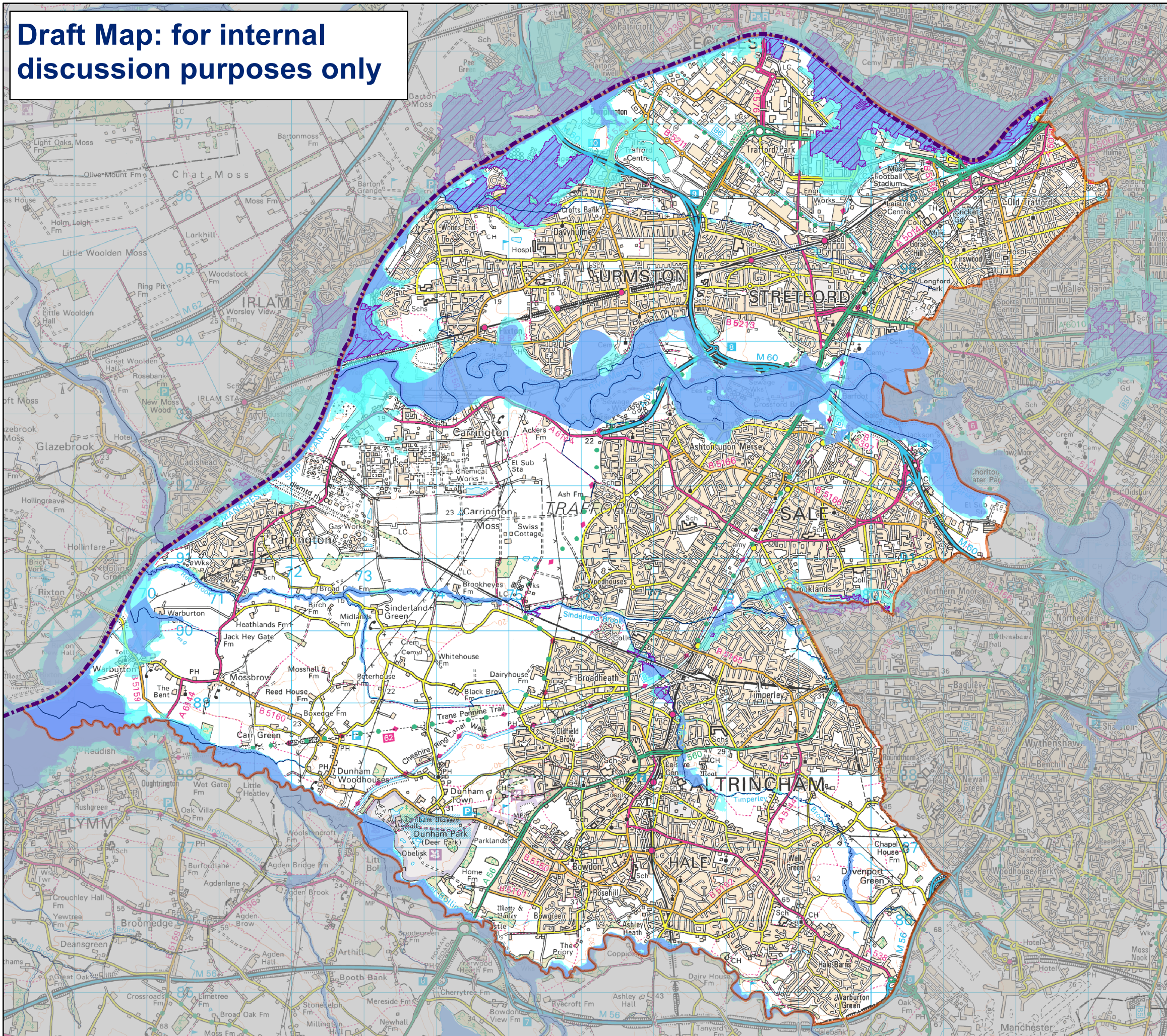





Draft Map: for internal discussion purposes only



-  Manchester Ship Canal
-  Main River
-  Areas Benefiting from Defences
-  Flood Zone 3
-  Flood Zone 2

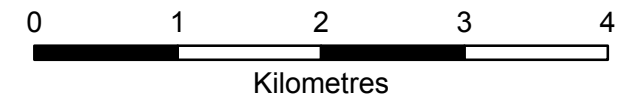

This map is reproduced from the OS map by the Environment Agency with the permission of the Controller of Her Majesty's Stationery Office, Crown Copyright. Unauthorised reproduction infringes Crown Copyright and may lead to prosecution or civil proceedings: Licence Number 100026380 [2011]

Maps produced to accompany Keith Ashcroft's letter, dated 21st December 2010, to Peter Mears. Copies to Manchester, Salford and Trafford LA.



North West Region - South Area

Appleton House, 430 Birchwood Boulevard, Birchwood Warrington, Cheshire, WA3 7WD

Flood Risk Mapping and Data Management

**Proposed Flood Map
Trafford Local Authority**

| | | | |
|-------|----------|----|------------|
| DRAFT | Produced | LH | 07/01/2011 |
| | Checked | LG | 10/01/2011 |
| | Approved | TP | 10/01/2011 |

MAP REFERENCE NO. FloodMap/Policy/Trafford