

**Core Strategy Examination  
Inspector's Site Visits  
Proposed Itinerary**

**Monday 24<sup>th</sup> January 2011 – Meet DC officer at Trafford Town Hall reception at 1.00 pm.**

No.	Location	In original SP&D Visit?	Proposed parking location	Key Core Strategy Representations
	LCCC/Tesco site (SL3)	Yes	Stretford leisure centre car park	1211; 1064
	Stretford town Centre (W2)	No	Newton Street/Lacy Street car park	??
	Urmston Town Centre (W2)	No	Flixton Road	??
7	Carrington Strategic Location (SL5)	Yes	Shell Chemicals, meet rep from Shell at 2.30	1045; 1211; 1064
If time remains following visit around Shell, drive along A6144 past other brownfield industrial sites to Partington				
	Partington Regeneration Area (L3)	No	Lock Lane, looking on to "Partington Canalside" And Partington shopping centre	1211
	Protected Open Land south of Partington (R4)	No		1215

**Tuesday 25<sup>th</sup> January 2011 Meet at TTH Reception at 9.30**

No.	Location	In original SP&D Visit?	Proposed parking location	Key Core Strategy Representations
	Old Trafford Regeneration Area (L3)	No	Chorlton Road with view of Bird flats and Fahey's site	1211
3	Pomona (SL1)	Yes	Metrolink car park and walk up to Metrolink stop to get elevated view	1045; 1211; 1064
4	Wharfside (SL2)	Yes	Having driven past White City and MUFC, enter Park past Sky Hooks and park in pub car park on Trafford Wharf Road or on Waterside Road at Trafford Wharf Road end.	1211; 1064
	Trafford Park (W1)	Yes	Drive through Park to TCR to take in its scale - exit park via Elevator Road (IWM and Media City viewpoint), Village Way / Ashburton Road and Mosley Road, turning right at Kelloggs.	1211; 1045;
5	Trafford Centre Rectangle (SL4)	Yes	Approach the Rectangle along Barton Dock Road, past Kratos and Container Base and enter TC upper level car park and park at Dumplington Circle end to give elevated view of whole area. Poss drive back past Trafford Retail Park.	1045; 1211; 1064

Wednesday 26<sup>th</sup> January 2011 Meet at TTH Reception at 9.30

No.	Location	In original SP&D Visit?	Proposed parking location	Key Core Strategy Representations
	Sale Town Centre (W2)	No	Sainsbury or M&S Car park	??
	Green Belt land at Ashton-upon-Mersey	No	??	??
	Sale West Regeneration Area (L3)	No	Coppice Ave library car park	1211
	Broadheath Industrial Area (W1)	No	Altrincham Retail park and then drive length of George Richards Way to see NT land.	1211
	Woodfield Road	No	Close to Linotype building	??
	Altrincham town centre (W2)	Yes (Altair)	Ice Rink car park, (walk across railway bridge if visit to TC required). En route to DG take in some of the Hale Barns CA to demonstrate key characteristics of the area.	1211
10	Davenport Green (Potential new site)	Yes	Drive around site, some vantage points in lay-bys. En route back to office take in drive past Manchester Airport, Wythenshawe hospital and Roundthorn Industrial Estate and then back up through Brooklands and Sale and onto A56	1211; 1064

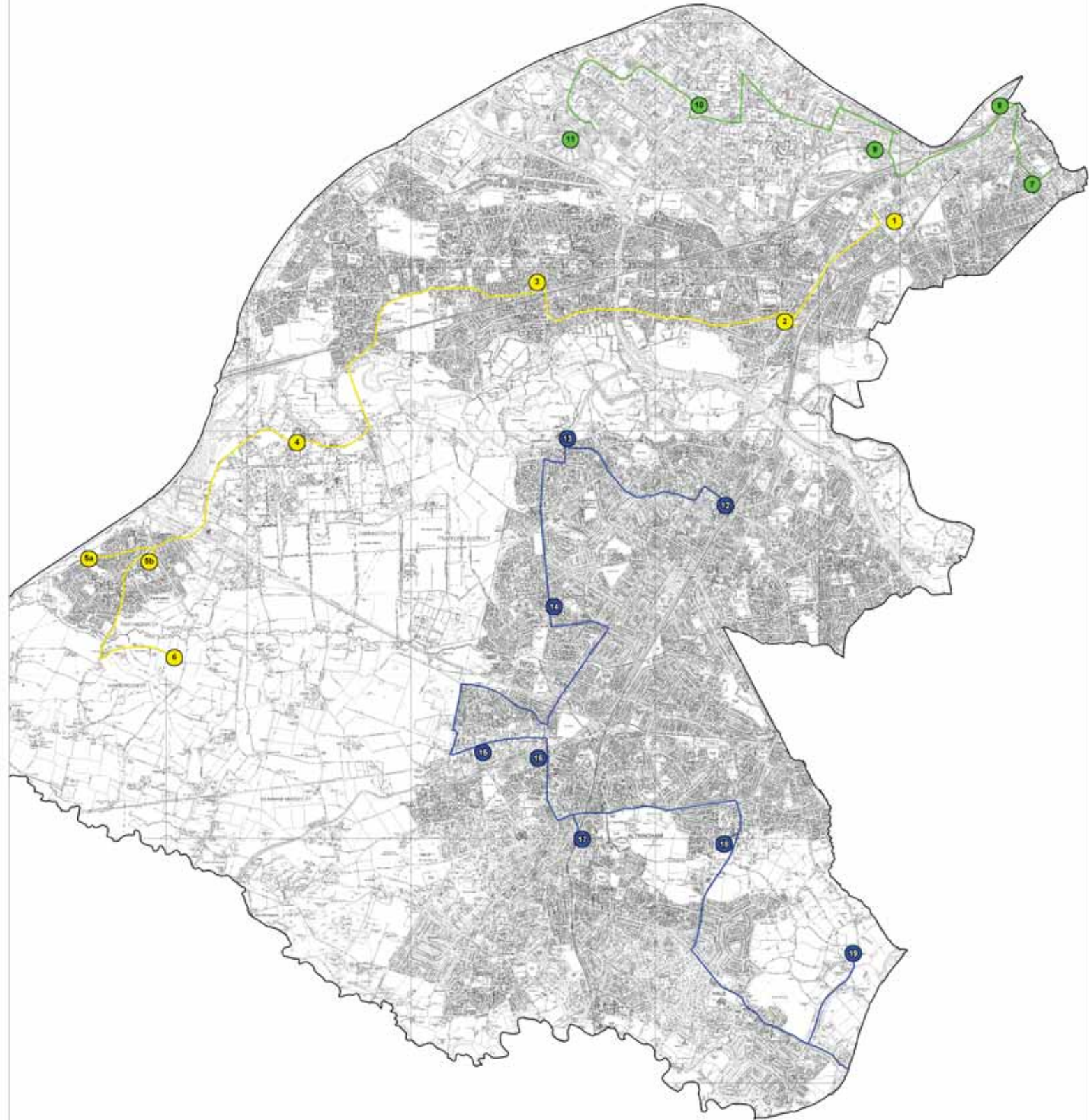

Reproduced from the Ordnance Survey mapping with the permission of the Controller of Her Majesty's Stationery Office. © Crown copyright. Unauthorised reproduction infringes Crown copyright and may lead to prosecution or civil proceedings. Trafford Borough Council. OS Licence No. LNP75322