



**TRAFFORD**  
COUNCIL

**Proposed PDL Trajectory for  
Inclusion within the Core Strategy**

**9<sup>th</sup> March 2011**

**Introduction**

At the Hearing session into Matter 6 of the Trafford Core Strategy Examination, dealing with Core Policy L1 in relation to MMIQ 6.8, MMIQ 6.11, MMIQ 6.12 and MMIQ 6.13, the Inspector questioned the omission of a PDL Trajectory from the Plan appended to Table L1.

**Council Response**

The Council considers that the following amendment to the Trajectory proposed at 100.01 to be appended to Table L1 address the concerns expressed by the Inspector:

**Suggested Change 300.21** will be added to the Schedule of Proposed Changes (CD 12.4).

Trajectory and Managed Delivery Target, 2008/09 to 2025/26

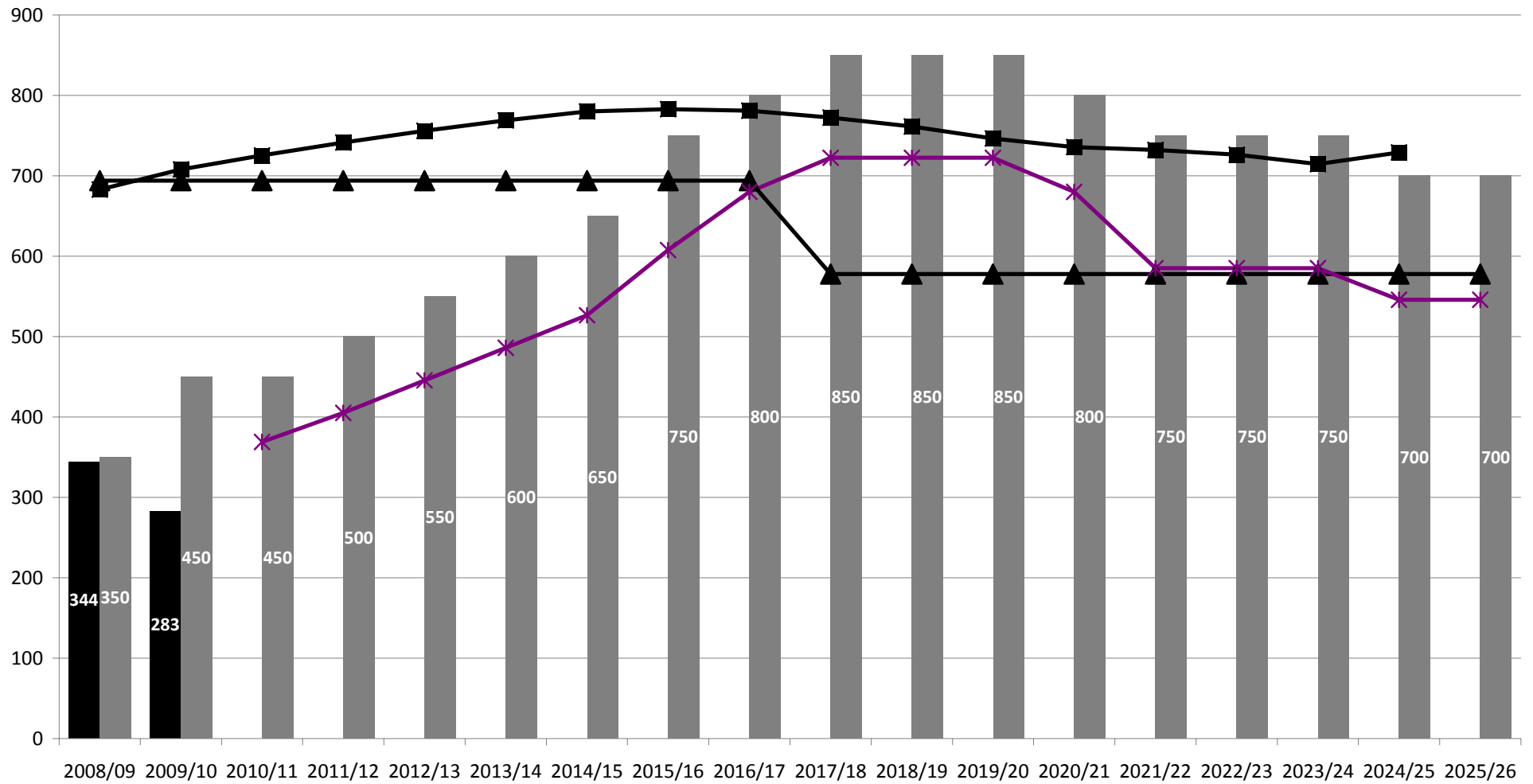

- Actual Number of Dwellings Built (net of clearance)
- Projected Number of Completions (net of clearance)
- ▲ Target
- Managed Delivery Target - Residual Annual Target to Achieve the Overall Target Requirement
- \* PDL Target (%)