

A56, Trafford - SEMI-PERMANENT WORKS

PHASE 1: Southbound, Edge Lane - M60

PHASE 2: Northbound, Stretford Tip - Kingsway

PHASE 3: Northbound, Kingsway - Talbot Road

PHASE 4: Southbound, Bridgewater Street - Edge Lane

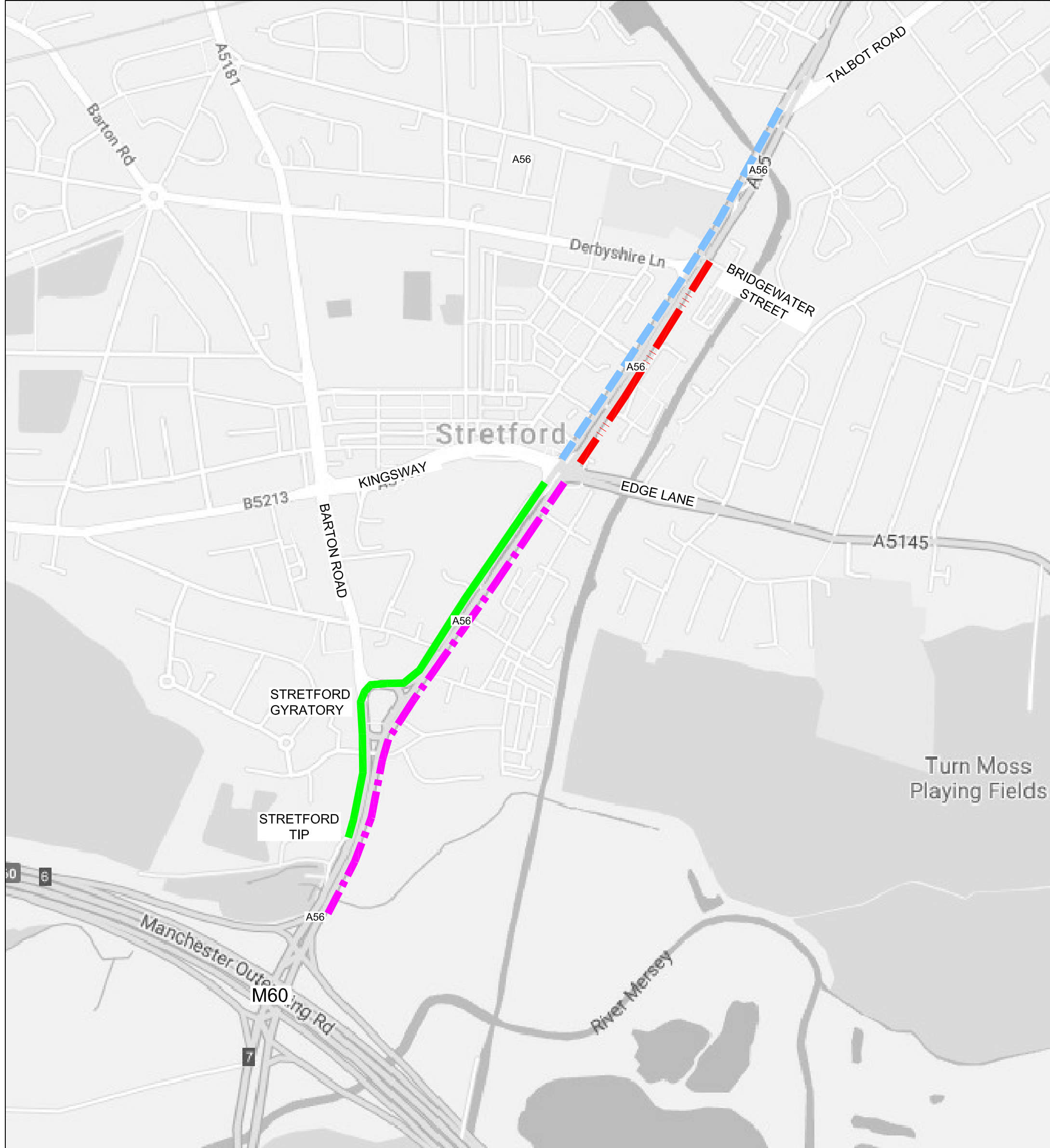
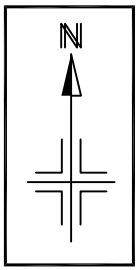

KEY:	
	PHASE 1
	PHASE 2
	PHASE 3
	PHASE 4