

BOROUGH OF TRAFFORD (PROHIBITION OF WAITING AND LOADING AND PROVISION OF PARKING) ORDER 2001 (AMENDMENT NO 181)(PART B) ORDER 2017

NOTICE IS HEREBY GIVEN that Trafford Borough Council has made an Order under the Road Traffic Regulation Act 1984.

The effect of the Order will be to amend the Borough of Trafford (Prohibition of Waiting and Loading and Provision of Parking) Order 2001, as amended, (“the 2001 Order”) by the introduction or removal of the following provisions:

- a) No Waiting at Any Time Code - 7A

on the lengths of roads specified in Schedules 1a, 1b & 1c hereto by the addition, to the Schedule to the 2001 Order, of the lengths of road specified in Schedules 1a,1b,&1c below.

Schedule 1a – proposed

Street	Side	From	To	Code
Lindsell Road, Altrincham	south	A point 8 metres west of its junction with Dawson Road.	A point 5 metres east of its junction with Dawson Road.	7A
Dawson Road, Altrincham	west	Its junction with Lindsell Road.	A point 35 metres south west of its junction with Lindsell Road.	7A
Dawson Road, Altrincham	east	Its junction with Lindsell Road.	A point 11 metres from its junction with Lindsell Road.	7A

Schedule 1b – proposed

Street	Side	From	To	Code
Attenburys Lane, Timperley	west	A point 277 metres South-West of its junction with Park Road	A point 22 metres South-West of its junction with Park Road	7A
Attenburys Lane, Timperley	west	A point 8 metres South of its junction with Park Road	Its junction with Park Road	7A
Attenburys Lane, Timperley	east	A point 7 metres South of its junction with Bollin Drive.	A point 31 metres North-East of its junction with Bollin Drive.	7A
Attenburys Lane, Timperley	east	A point 37 metres North-East of its junction with Bollin Drive	A point 75 metres North-East of its junction with Bollin Drive	7A
Attenburys Lane, Timperley	east	A point 80 metres North-East of its junction with Bollin Drive	A point 103 metres North-East of its junction with Bollin Drive	7A
Attenburys Lane, Timperley	east	A point 132 metres South-West of its junction with Park Road	Its junction with Park Road	7A
Bollin Drive, Timperley	north	Its junction with Attenbury’s Lane	A point 17 metres East of its junction with Attenbury’s Lane	7A
Bollin Drive, Timperley	north	A point 7 metres West of its junction with Upton Drive	A point 5 metres East of its junction with Upton Drive	7A
Bollin Drive, Timperley	south	Its junction with Attenbury’s Lane	A point 8 metres East of its junction with Attenbury’s Lane	7A
Bollin Drive, Timperley	south	A point 6 metres West of it junction with Downs Drive	A point 5 metres East of its junction with Downs Drive.	7A
Upton Drive, Timperley	both	A point 5 metres North of its junction with Bollin Drive	Its junction with Bollin Drive	7A
Downs Drive, Timperley	both	Its junction with Bollin Drive	A point 5 metres South of its junction with Bollin Drive	7A

Schedule 1c - Proposed

Street	Side	From	To	Code
Church Brow, Bowdon	north West	A point 77 metres southwest of its junction with Green Walk.	A point 97 metres southwest of its junction with Green Walk.	7A

The proposals for Finchley Road, Altrincham and Mitford Street, Stretford which were advertised at the same time as the above were made operative on 31st October 2016.

The provisions contained in this Order for Church Brow, Bowdon were previously advertised as Amendment No 182 on 25th August 2016.

The Order will come into operation on 5th April 2017, and a copy, together with a map showing the lengths of road to which it relates may be inspected at Altrincham Access Trafford, Stamford New Road, Altrincham and at Access Trafford, Sale Waterside, Sale during their normal opening hours and online at: www.trafford.gov.uk/trafficregulationorders

If you wish to question the validity of the Order or any provision contained in it on the grounds that it is not within the powers contained in the Road Traffic Regulation Act 1984, or that any requirement of that Act or of any

instrument made under it has not been complied with in relation to the Order you may, within six weeks from 30th March 2017 apply to the High Court for that purpose.

Dated: 30th March 2017

One Trafford/Trafford Council,
Bridgewater House,
Manchester Road,
Carrington,
M31 4QN

BOROUGH OF TRAFFORD (PROHIBITION OF WAITING AND LOADING AND PROVISION OF PARKING) ORDER 2001 (AMENDMENT NO 181)(PART B) ORDER 2017

NOTICE IS HEREBY GIVEN that Trafford Borough Council has made an Order under the Road Traffic Regulation Act 1984.

The effect of the Order will be to amend the Borough of Trafford (Prohibition of Waiting and Loading and Provision of Parking) Order 2001, as amended, (“the 2001 Order”) by the introduction or removal of restrictions on lengths of Lindsell Road & Dawson Road, Altrincham, Attenburys Lane, Bollin Drive, Upton Drive & Downs Drive, Timperley. The proposals for Finchley Road, Altrincham and Mitford Street, Stretford which were advertised at the same time as the above were made operative on 31st October 2016.

The provisions contained in this Order for Church Brow, Bowdon were previously advertised as Amendment No 182 on 25th August 2016.

The Order will come into operation on 5th April 2017, and a copy, together with a map showing the lengths of road to which it relates may be inspected at Altrincham Access Trafford, Stamford New Road, Altrincham and at Access Trafford, Sale Waterside, Sale during their normal opening hours and online at:

www.trafford.gov.uk/trafficregulationorders

If you wish to question the validity of the Order or any provision contained in it on the grounds that it is not within the powers contained in the Road Traffic Regulation Act 1984, or that any requirement of that Act or of any instrument made under it has not been complied with in relation to the Order you may, within six weeks from 30th March 2017 apply to the High Court for that purpose.

Dated: 30th March 2017

One Trafford/Trafford Council, Bridgewater House, Manchester Road, Carrington, M31 4QN

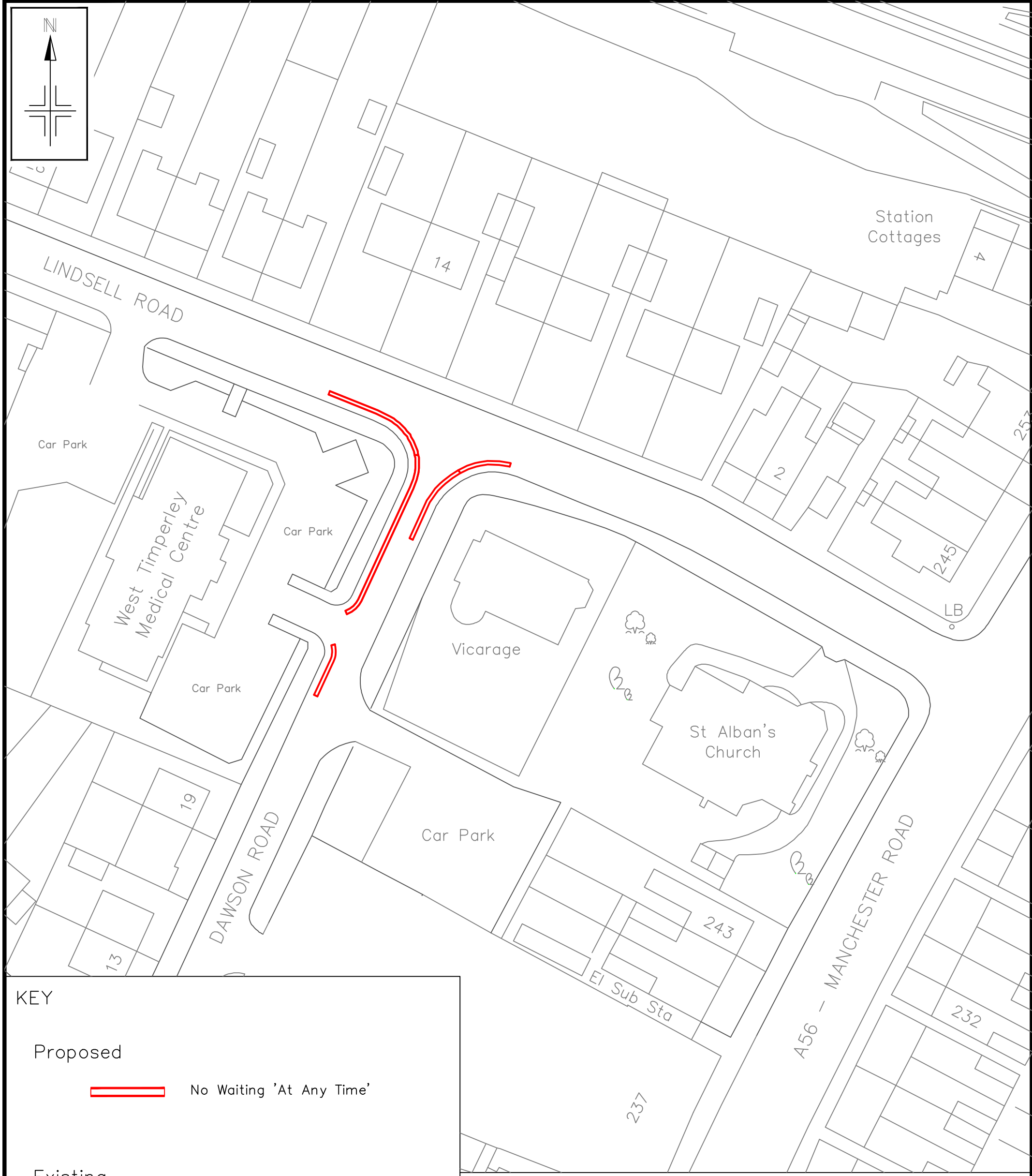
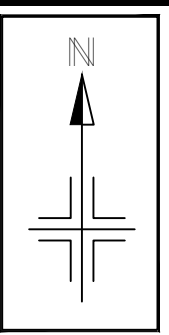

KEY

Proposed

 No Waiting 'At Any Time'

Existing

All other waiting restrictions not shown or indicated for clarity remain as existing



working with



Reproduced from the Ordnance Survey mapping with the permission of the Controller of Her Majesty's Stationery Office © Crown copyright. Unauthorised reproduction infringes Crown copyright and may lead to prosecution or civil proceedings. Trafford Borough Council OS Licence No. LA076392 1995

Notes:
No Dimensions to be scaled from this drawing. All Dimensions are to be checked on site.

REV.	DATE	REVISION DETAILS	DRAWN	CHECKED	APPROVED
			NN	AJH	ST

PROJECT & TITLE
Dawson Road / Lindsell Road, Altrincham.
Proposed Waiting Restrictions

SCALE NTS	DRAWING NO. E8967/01	REVISION -
DATE FEB '16		

FILE PATH
R:\BU\Environment\Built Environment\Traffic & Transportation\FILES - Schemes\Dawson Road Lindsell Road TROs\drawings

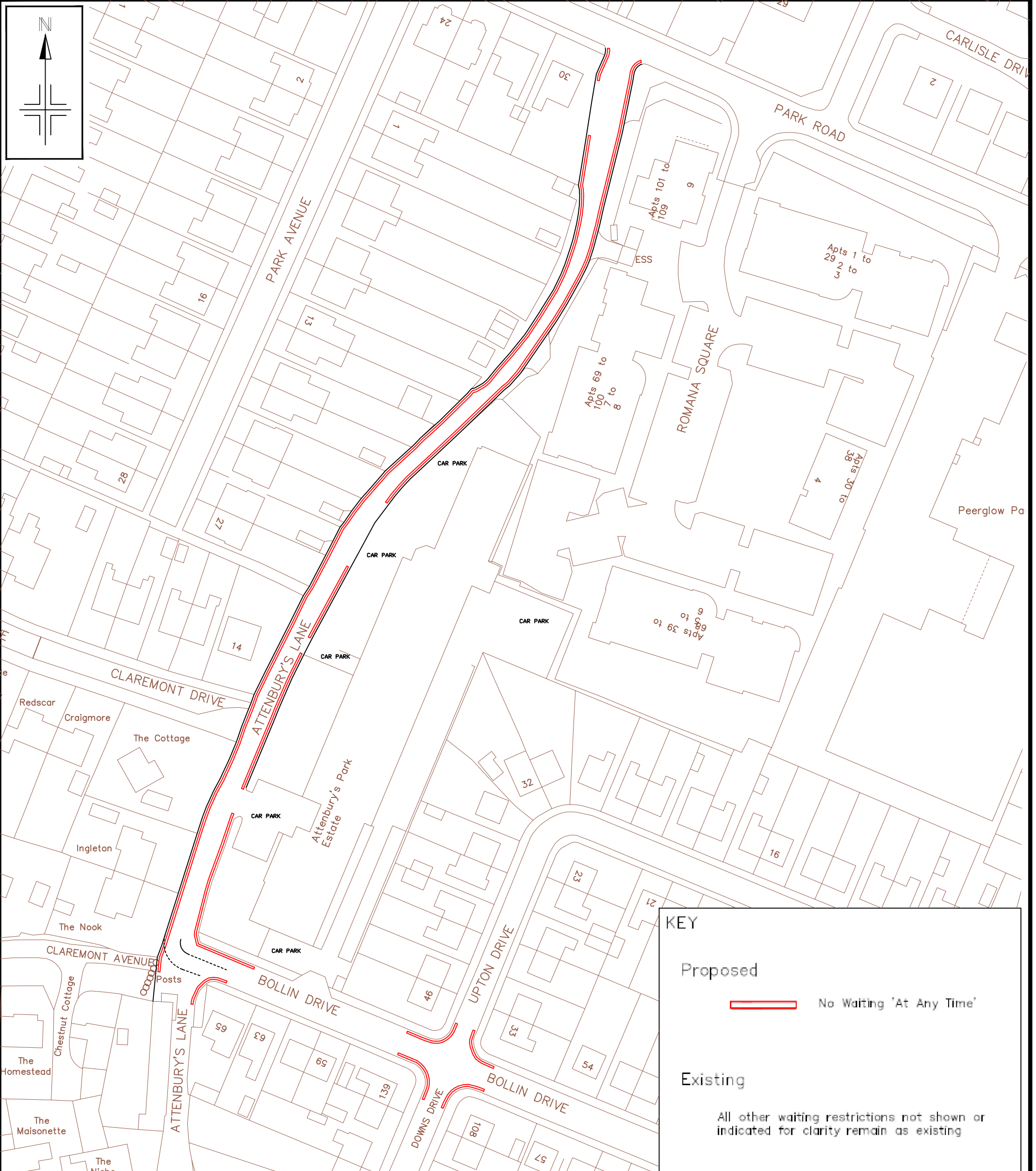

KEY

Proposed
 No Waiting 'At Any Time'

Existing
 All other waiting restrictions not shown or indicated for clarity remain as existing



Reproduced from the Ordnance Survey mapping with the permission of the Controller of Her Majesty's Stationery Office © Crown copyright. Unauthorised reproduction infringes Crown copyright and may lead to prosecution or civil proceedings.
 Trafford Borough Council OS Licence No. LA076392 1999

Notes:
 No Dimensions to be scaled from this drawing. All Dimensions are to be checked on site.



REV.	DATE	REVISION DETAILS	DRAWN	CHECKED	APPROVED

PROJECT & TITLE
Attenbury's Lane/Bollin Drive, Timperley
Proposed Waiting Restrictions

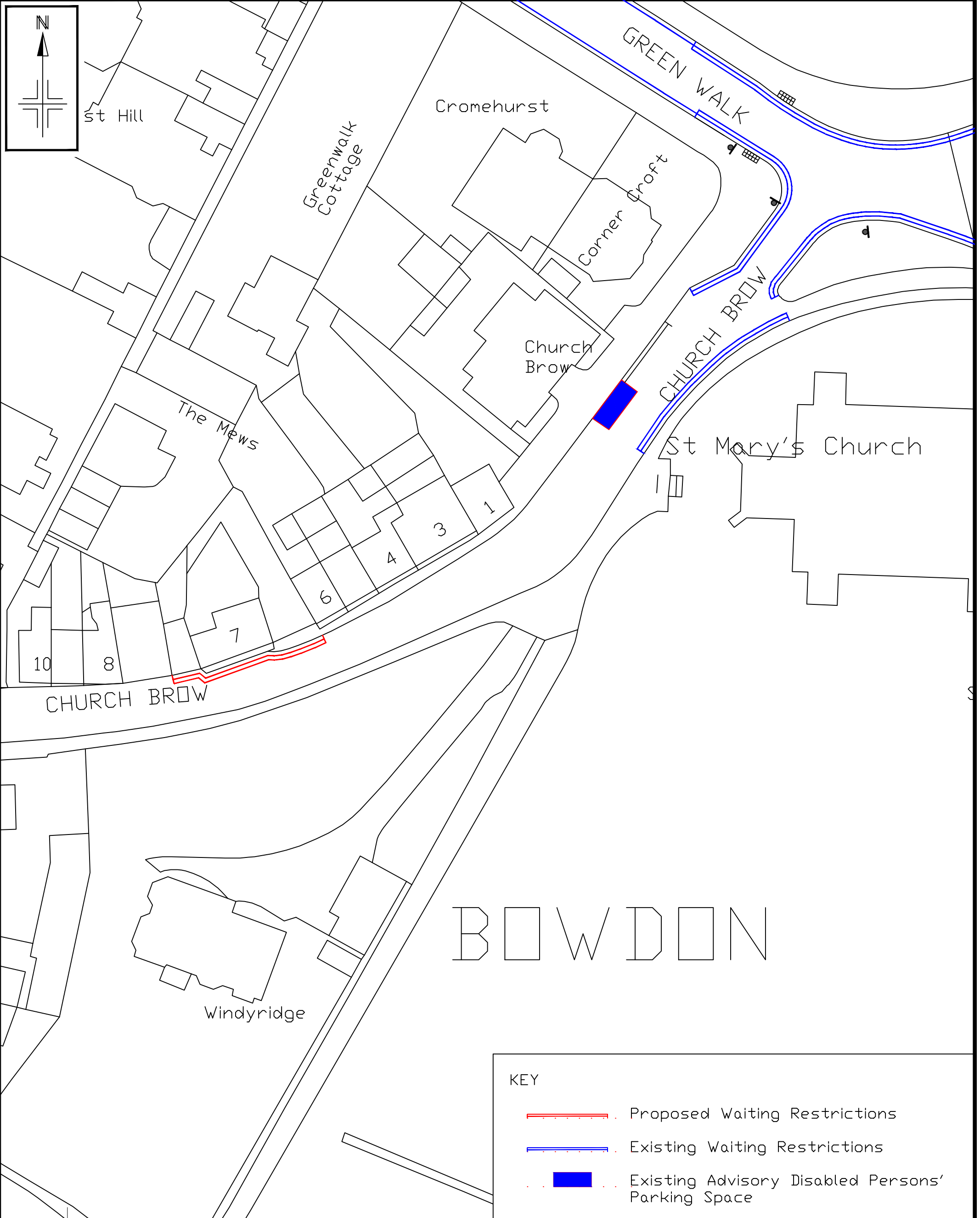
DRAWN NN	CHECKED AJH	APPROVED ST
SCALE NTS@A3	DRAWING NO. E8968/01	REVISION -
DATE Mar '16	FILE PATH R:\BU\Environment\Built Environment\Traffic & Transportation\FILES - Schemes\Attenburys Lane - Downs Drive\DRAWINGS	

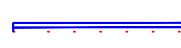

BOWDON

KEY		
	Proposed Waiting Restrictions	
	Existing Waiting Restrictions	
	Existing Advisory Disabled Persons' Parking Space	

Notes:
No Dimensions to be scaled from this drawing. All Dimensions are to be checked on site.

REV.	DATE	REVISION DETAILS	DRAWN	CHECKED	APPROVED

PROJECT & TITLE
Church Brow, Bowdon
Existing and Proposed
Waiting Restrictions



DRAWN NN	CHECKED AJH	APPROVED ST
SCALE NTS@A3	DRAWING NO. E8894/10	REVISION -
DATE May '16	FILE PATH R:\BU\Env\BEIT&TC&D Photographs\	