

**THE TRANSPORT FOR GREATER MANCHESTER (LIGHT RAPID TRANSIT SYSTEM)
(TRAFFORD PARK EXTENSION) ORDER 2016**

**BOROUGH OF TRAFFORD (PROHIBITION OF WAITING AND LOADING AND
PROVISION OF PARKING) ORDER 2001
(AMENDMENT NO 203) ORDER 2019 – Ref TPL-TWAO-09**

NOTICE IS HEREBY GIVEN that pursuant to the provisions of Article 42 of The Transport for Greater Manchester (Light Rapid Transit System) (Trafford Park Extension) Order 2016, Transport for Greater Manchester (TfGM) intends to make an Order the effects of which will be to introduce No Waiting and No Loading At Any Time restrictions or No Waiting Monday to Saturday between 8am and 6pm restrictions on the lengths of highway in the table below:-

- i) No Waiting Monday to Saturday 8am to 6pm Code - 6C
 ii) No waiting and No Loading At Any Time Code - 7A7A

Street	Side	From	To	Code
Mercury Way, Trafford Park	North west	a point 115 metres north east of its junction with Barton Dock Road	its junction with Barton Dock Road	7A7A
Mercury Way, Trafford Park	South east	a point 20 metres north east of its junction with Cobalt Avenue	a point 141 metres south west of its junction with the Cobalt Avenue	6C
Mercury Way, Trafford Park	South east	a point 141 metres south west of its junction with the Cobalt Avenue	its junction with Barton Dock Road	7A7A

Please note that the existing restrictions on the lengths of roads in the above table will be revoked.

The Order will come into force on the 5th day of March 2019

There is no right of objection to the making of the Order but if you have any queries regarding the Order and the Powers under which it has been made please write to Metrolink, TfGM, 2 Piccadilly Place, Manchester, M1 3BG

DATED this 19th day of February 2019

Crown copyright and database rights 2016 Ordnance Survey 0100022610.
 Use of this data is subject to terms and conditions: You are granted a non-exclusive, royalty free, revocable licence solely to view the Licensed Data for non-commercial purposes for the period during which Transport for Greater Manchester makes it available; you are not permitted to copy, sub-license, distribute, sell or otherwise make available the Licensed Data to third parties in any form ; and third party rights to enforce the terms of this licence shall be reserved to Ordnance Survey.

DO NOT SCALE WORK TO FIGURED DIMENSIONS
 ALL DIMENSIONAL LEVELS TO BE CHECKED ON SITE
 & THE ARCHITECT INFORMED OF ANY DISCREPANCIES
 PRIOR TO BOTH THE COMMENCEMENT OF WORK
 & MANUFACTURE OF MATERIALS

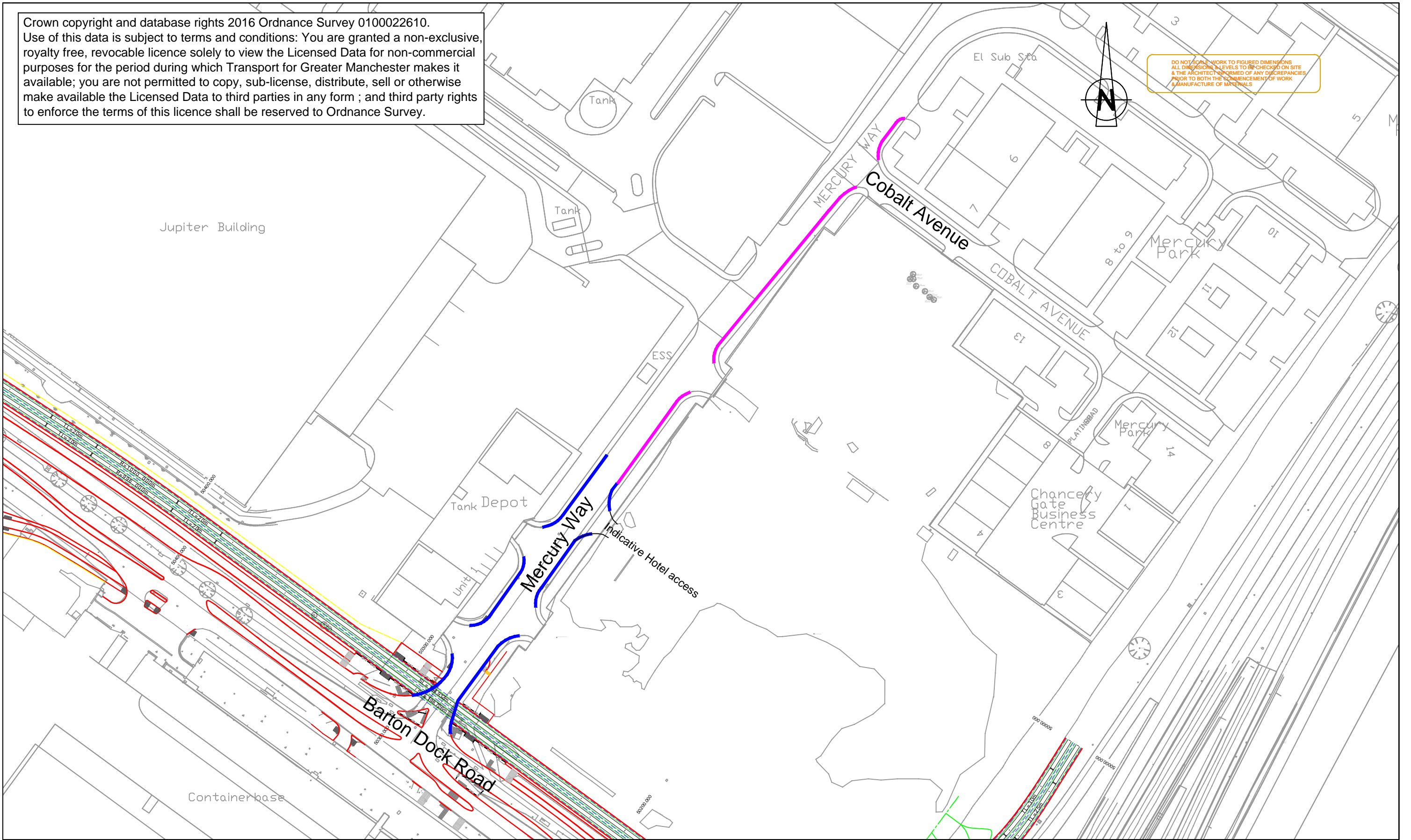

Client
 Transport for Greater Manchester
 2 Piccadilly Place
 Manchester M1 3BG
 Tel. 0161 244 1000
 Fax. 0161 244 1316

KEY

- no waiting and no loading at any time
- no waiting Monday to Saturday 8am to 6pm (existing to be replaced)

Issue	Date	Drawn	Description	Ch'k'd	App'd
A	13/02/2019	LG	Initial Issue		

Title MANCHESTER METROLINK TRAFFORD PARK LINE		Drawn	LG
Traffic Regulation Order TPL 09 Waiting and Loading Restrictions - Mercury Way		Checked	
Drawing No. TfGM-TPL-LG-TRO-09		Approved	
		Scale NTS	
Issue	Date		
A	13/02/19		