

**THE TRANSPORT FOR GREATER MANCHESTER (LIGHT RAPID TRANSIT SYSTEM)  
(TRAFFORD PARK EXTENSION) ORDER 2016**

**BOROUGH OF TRAFFORD (VILLAGE WAY, TRAFFORD PARK)  
(PROHIBITION OF RIGHT TURN) ORDER 2019 – Ref TPL-TWAO-10**

NOTICE IS HEREBY GIVEN that pursuant to the provisions of Article 42 of The Transport for Greater Manchester (Light Rapid Transit System) (Trafford Park Extension) Order 2016, Transport for Greater Manchester (TfGM) intends to make an Order the effects of which will be to:-

**Prohibit the Right Turns** from Village Way, for both westbound and eastbound traffic, into Mosley Road.

The Order will come into force on the 8<sup>th</sup> day of July 2019

There is no right of objection to the making of the Order but if you have any queries regarding the Order and the Powers under which it has been made please write to Metrolink, TfGM, 2 Piccadilly Place, Manchester, M1 3BG

DATED this 20<sup>th</sup> day of June 2019

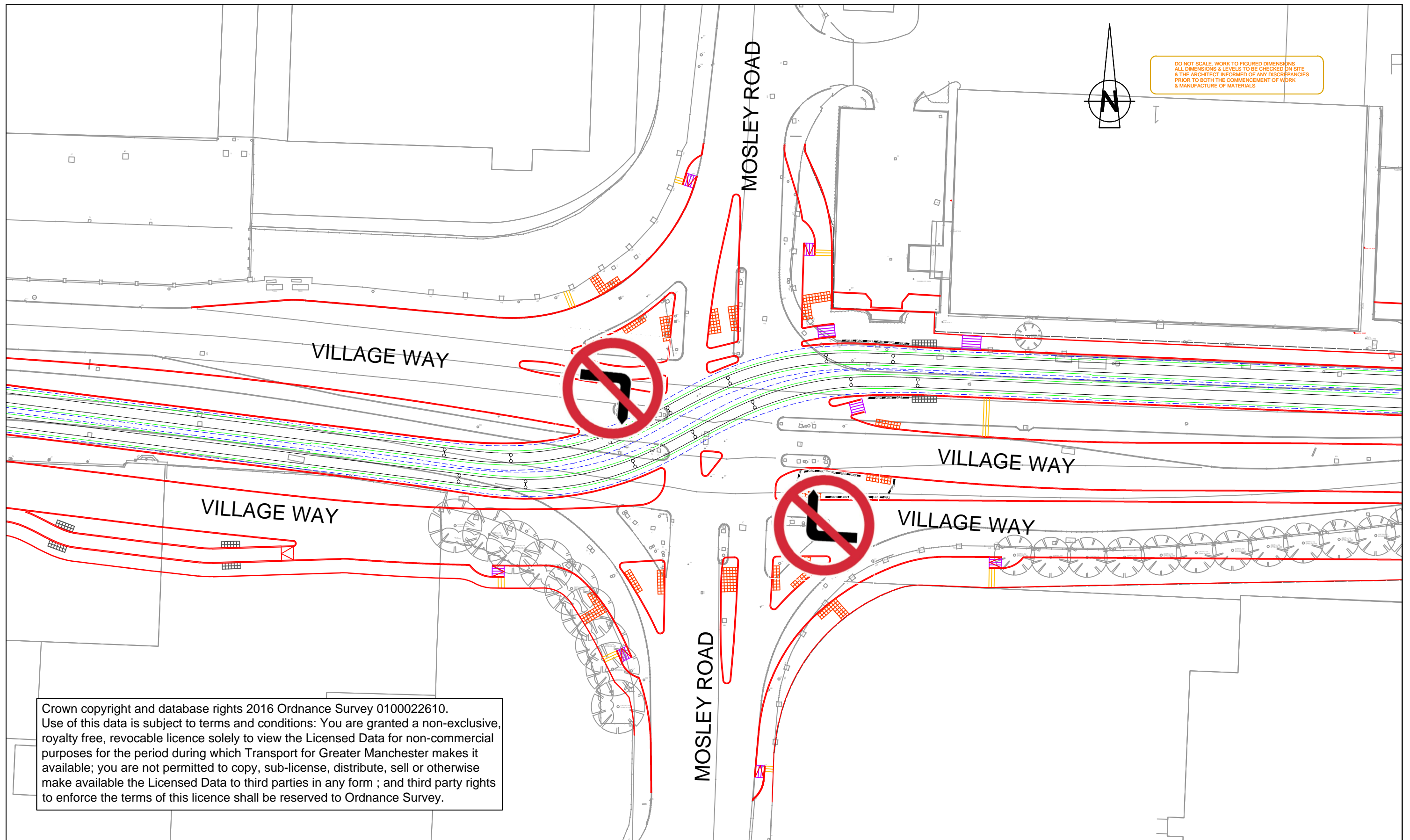

DO NOT SCALE. WORK TO FIGURED DIMENSIONS  
 ALL DIMENSIONS & LEVELS TO BE CHECKED ON SITE  
 & THE ARCHITECT INFORMED OF ANY DISCREPANCIES  
 PRIOR TO BOTH THE COMMENCEMENT OF WORK  
 & MANUFACTURE OF MATERIALS

Crown copyright and database rights 2016 Ordnance Survey 0100022610.  
 Use of this data is subject to terms and conditions: You are granted a non-exclusive, royalty free, revocable licence solely to view the Licensed Data for non-commercial purposes for the period during which Transport for Greater Manchester makes it available; you are not permitted to copy, sub-license, distribute, sell or otherwise make available the Licensed Data to third parties in any form ; and third party rights to enforce the terms of this licence shall be reserved to Ordnance Survey.

Client



Transport for Greater Manchester

2 Piccadilly Place  
 Manchester M1 3BG

Tel. 0161 244 1000  
 Fax. 0161 244 1316

**KEY**



Prohibition of Right Turn

Issue	Date	Drawn	Description	Ch'k'd	App'd
A	10/06/2019	LG	Initial Issue		

<b>Title</b> MANCHESTER METROLINK TRAFFORD PARK LINE		<b>Drawn</b> LG
Traffic Regulation Order TPL 010 Prohibition of Right Turn - Village Way,		<b>Checked</b> LG
<b>Drawing No.</b> TfGM-TPL-LG-TRO-10		<b>Approved</b> LG
		<b>Scale</b> NTS
<b>Issue</b> A	<b>Date</b> 10/06/19	