

## TRAFFORD BOROUGH COUNCIL

### THE TRAFFORD (LOCK LANE BAILEY LANE, PARTINGTON) (CONSTRUCTION OF ROAD HUMPS) NOTICE 2019

**NOTICE IS HEREBY GIVEN** that under powers confirmed by Section 62(3), 90(A) – (F) of the Highway Act 1980, as amended by the Transport Act 1981, Trafford Council proposes the construction and removal of road humps on a road in Partington, in accordance with the Highways (Road Humps) Regulations 1999.

The effect of the proposal will be to remove the existing road humps, detailed below, and replace them with a speed table at the junction of Lock Lane, Bailey Lane and Birchwood Drive as follows

#### SCHEDULE 1 – PROPOSED

75mm Speed Table

Lock Lane

- at the junction with Bailey Lane and Birchwood Drive

#### SCHEDULE 2 – REMOVALS

75mm Round Top Road Humps

Lock Lane

- Approximately 22 metres west of its junction with Bailey Lane.
- Approximately 29 metres east of its junction with Bailey Lane.

A copy of the Notice and plans may be inspected at Altrincham Access Trafford, Pott Street, Altrincham, at Stretford and Urmston Libraries Information desks and at Access Trafford, Sale Waterside, Sale during their normal opening hours. The Notice and plans can also be viewed on-line at: [www.trafford.gov.uk/trafficregulationorders](http://www.trafford.gov.uk/trafficregulationorders)

Any objections to the proposals, together with the grounds on which they are made, should be sent, in writing, to the address below or by e-mail to [traffordtraffic@amey.co.uk](mailto:traffordtraffic@amey.co.uk) by 02 May 2019.

Dated: 11 April 2019

One Trafford/Trafford Council, Traffic Section, Tatton House, Caldey Road, Manchester, M23 9LF

## **STATEMENT OF REASONS**

In June 2017 Trafford Council approved a planning application at 4, Lock Lane Partington to demolish the existing dwelling and erect 22 no new dwellings. A condition of the approved planning consent requires a raised traffic table to be provided at the junction of Lock Lane, Bailey Lane and the new residential road named Birchwood Close.

It is therefore proposed to amend Road Humps on the above-named roads to control speeds and traffic movements at the junction.  
It is proposed to introduce the scheme as soon as is practicable.

DO NOT SCALE

NOTES

- THIS DRAWING IS TO BE READ IN CONJUNCTION WITH ALL RELEVANT ARCHITECTS AND DESIGNERS DRAWINGS AND DETAILS.
- REFER TO BETTS ASSOCIATES MLB11 400 SERIES S278 DRAWINGS FOR LAYOUTS, CONSTRUCTION DETAILS AND FURTHER NOTES.
- DESIGN IS USED WITH A TOPO SURVEY (GEOMATIC SURVEYS, DRAWING 0194181 DATED 12.03.19) AND AN ARCHITECTURAL PLANNING LAYOUT (EDEN BUILDING DESIGN, PROPOSED HOUSING SCHEME AT LOCK LANE PARTINGTON, 24.08.18, 15-207-W02 REV D).

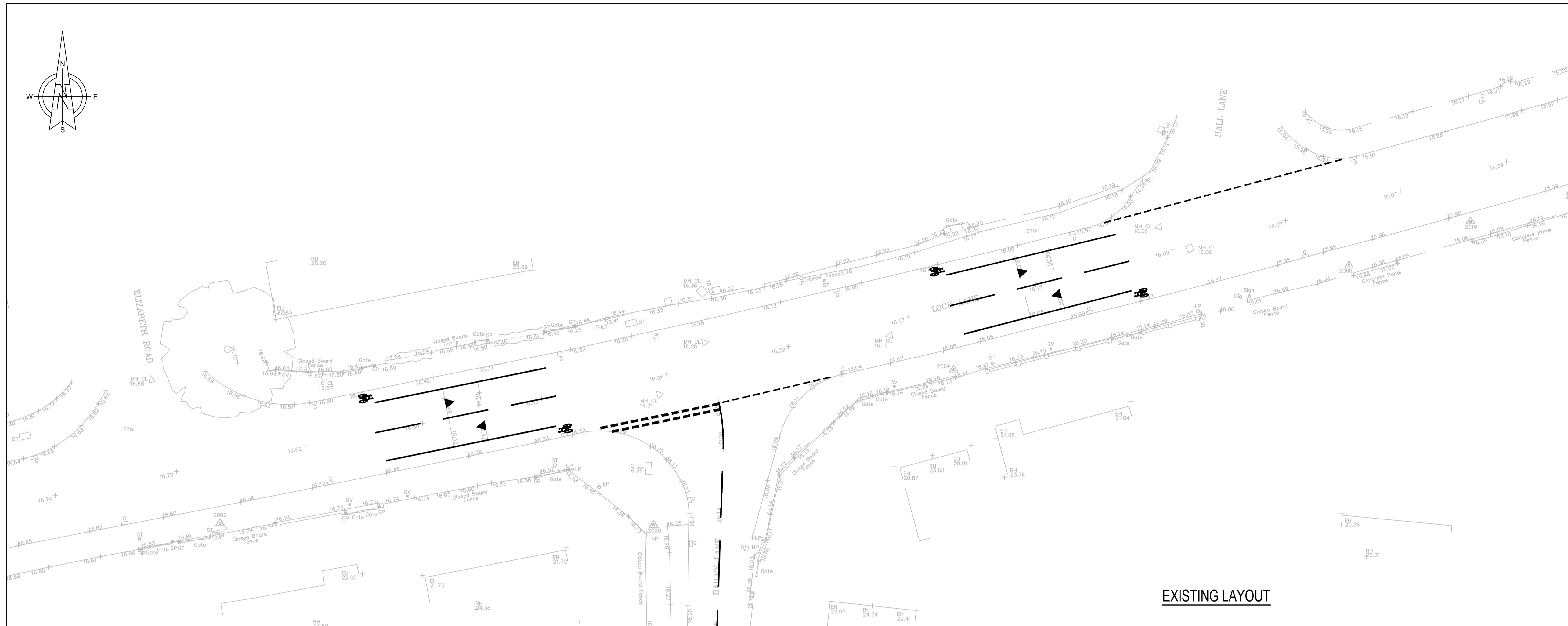



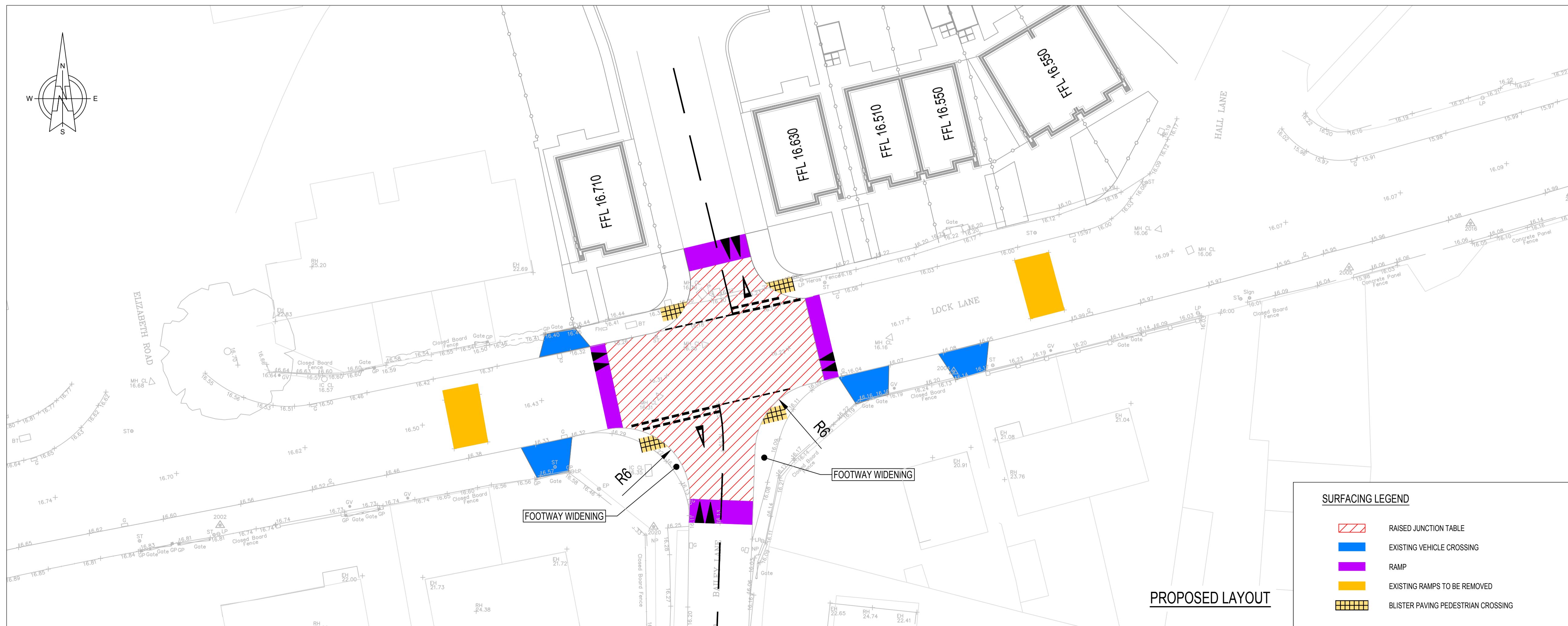

EXISTING LAYOUT

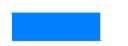

PROPOSED LAYOUT

SURFACING LEGEND

-  RAISED JUNCTION TABLE
-  EXISTING VEHICLE CROSSING
-  RAMP
-  EXISTING RAMPS TO BE REMOVED
-  BLISTER PAVING PEDESTRIAN CROSSING

THE ADOPTABLE HIGHWAY WORKS AND S278 DESIGN ARE SUBJECT TO TECHNICAL APPROVAL BY TRAFFORD COUNCIL AND MAY THEREFORE CHANGE

REV	DATE	BY	DESCRIPTION	CHK
P3	21.01.19	SD	AMENDED TO SUIT AMEY'S COMMENTS	RA
P2	06.11.18	SR	AMENDED TO SUIT AMEY'S COMMENTS	SD
P1	30.10.18	CP	FIRST ISSUE	SD

DRAWING STATUS: FOR APPROVAL

**BETTS ASSOCIATES**  
 CIVIL AND STRUCTURAL ENGINEERS  
 Unit 6, Old Marsh Farm Barns, Welsh Road, Sealand, Flintshire CH5 2LY  
 Tel: 01244 286176 Fax: 01244 285516 enquiries@betts-associates.co.uk

**MULBURY HOMES**

PROJECT: LOCK LANE PARTINGTON  
 TITLE: PROPOSED SECTION 278 WORKS CONSULTATION PLAN

DATE: OCT 2018	SCALE: @ SIZE: 1:200 @A1	DRAWN: CP	CHECKED: SD
PROJECT No: MLB11	DRAWING No: 405	REV: P3	