

BOROUGH OF TRAFFORD (GORSEY LANE, ALTRINCHAM) (ONE-WAY TRAFFIC AND MANDATORY CONTRAFLOW 24 HOUR CYCLE LANE) EXPERIMENTAL ORDER 2024

NOTICE IS HEREBY GIVEN that Trafford Borough Council has made the above-named Order under Sections (1), (2) and (9) of the Road Traffic Regulation Act 1984. The effect of the Order will be to impose one-way traffic flow, on all vehicles except for cycles in a mandatory contraflow cycle lane, for an experimental period of 18 months, as follows:-

Schedule 1

One Way Traffic

Gorsey Lane, Altrincham

From - a point 15 metres north of its junction with Dunham Road

To - its junction with Dunham Road, **in that direction**

Schedule 2

Mandatory Contraflow 24 Hour Cycle Lane

Gorsey Lane, Altrincham - west side - for a 1.5 metre width

From - its junction with Dunham Road

To - a point 15 metres north of its junction with Dunham Road, **in that direction**

The Experimental Order will come into operation on 15th January 2024, for a period of 18 months and a copy, together with a map, showing the lengths of road, to which it relates, may be inspected at Altrincham Library during its normal opening hours. The Sealed Order, Notice and plans can also be viewed on-line at: www.trafford.gov.uk/trafficregulationorders

The Council will be considering, in due course, whether the provisions of the Order should be continued in force indefinitely.

Within a period of 6 months from the coming into force of the Order, or if the Order is subsequently modified or varied, from the coming into operation of that modification or the variation (whichever is the latest), any person may object to the making of the Order for the purposes of such indefinite continuation.

Any objections to the proposals, together with the grounds on which they are made, should be sent, in writing, to the address below or by e-mail to traffordtraffic@amey.co.uk.

Dated 8th January 2024

One Trafford/Trafford Council,
Traffic Section,
Tatton House,
Caldey Road,
Manchester,
M23 9LF

Abbreviated for papers

BOROUGH OF TRAFFORD (GORSEY LANE, ALTRINCHAM) (ONE-WAY TRAFFIC AND MANDATORY CONTRAFLOW 24 HOUR CYCLE LANE) EXPERIMENTAL ORDER 2024

NOTICE IS HEREBY GIVEN that Trafford Borough Council has made the above-named Order under Sections (1), (2) and (9) of the Road Traffic Regulation Act 1984. The effect of the Order is to impose one-way traffic flow, on a 15 metres length of Gorsey Lane, Altrincham, on all vehicles except cycles in a mandatory contraflow cycle lane, for an experimental period of 18 months. The Experimental Order will come into operation on 15th January 2024, and a copy, together with a map, showing the lengths of road, to which it relates, may be inspected at Altrincham Library during its normal opening hours. The Order, Notice and plans can also be viewed on-line at: www.trafford.gov.uk/trafficregulationorders

The Council will be considering, in due course, whether the provisions of the Order should be continued in force indefinitely.

Within a period of 6 months from the coming into force of the Order, or if the Order is subsequently modified or varied, from the coming into operation of that modification or the variation (whichever is the latest), any person may object to the making of the Order for the purposes of such indefinite continuation.

Any objections to the proposals, together with the grounds on which they are made, should be sent, in writing, to the address below or by e-mail to traffordtraffic@amey.co.uk.

Dated 8th January 2024

One Trafford/Trafford Council, Traffic Section, Tatton House, Caldey Road, Manchester, M23 9LF

SATEMENT OF REASONS

A segregated SPARROW crossing, for pedestrians and cyclists, has been constructed on Dunham Road, Altrincham at its junction with Gorsey Lane.

Gorsey Lane is being made one-way for a length of 15 metres from its junction with Dunham Road, which will allow vehicles to travel southwards towards Dunham Road whilst allowing cyclists travel in both directions, thus making full use of the new crossing facility.

BOROUGH OF TRAFFORD (GORSEY LANE, ALTRINCHAM) (ONE-WAY TRAFFIC AND MANDATORY CONTRAFLOW 24 HOUR CYCLE LANE) EXPERIMENTAL ORDER 2024

Trafford Borough Council, in exercise of its powers under Sections 1(1) and (2), 2(1) to (3) and 9(1) to (3) of the Road Traffic Regulation Act 1984, and of all other enabling powers and after consultation with the Chief Officer of Police, in accordance with Part III of Schedule 9 to the said Act of 1984, hereby make the following Order for a period of 18 months:-

1. No person shall, except upon the direction of a police constable in uniform, cause or permit any vehicle to proceed in the length of road specified in Schedule 1 to this Order, other than in the direction specified in the Schedule
2. No person shall, except upon the direction of a police constable in uniform, cause or permit any vehicle, other than a pedal cycle travelling from Dunham Road to Gorsey Lane to enter, proceed, or wait in the length of cycle lane specified in Schedule 2 to this Order.
3. This Order shall come into operation on 15th January 2024 and may be cited as the Borough of Trafford (Gorsey Lane, Altrincham)(One-Way Traffic and Mandatory Contraflow 24 Hour Cycle Lane) Experimental Order 2024.

SCHEDULE

Length of road in Altrincham, in the Borough of Trafford.

Schedule 1

One Way Traffic

Gorsey Lane, Altrincham

From - a point 15 metres north of its junction with Dunham Road

To - its junction with Dunham Road, **in that direction**

Schedule 2

Mandatory Contraflow 24 Hour Cycle Lane

Gorsey Lane, Altrincham west side for a 1.5 metre width

From - its junction with Dunham Road

To - a point 15 metres north of its junction with Dunham Road, **in that direction**

**THE COMMON SEAL of
TRAFFORD BOROUGH COUNCIL,**

was hereto affixed the 4th day

of January 2024, in the presence of:-

AUTHORISED SYGNATORY.



MOLLY HYNOMAN



87345



- EXISTING RESTRICTIONS ON UNAFFECTED ROADS HAVE BEEN OMITTED FROM THIS PLAN
- DOUBLE YELLOW LINES TO DIAGRAM 1019.1 TO BE 100mm WIDE ON DUAL-ROAD ROAD BUT 50mm WIDE OTHERWISE. YELLOW CH-S1 UNPAVED ROAD. 150mm WIDE ON 150mm AND 100mm WIDE ON 100mm

Drawing No	Rev
C000201642-GI-TRO-01	R01

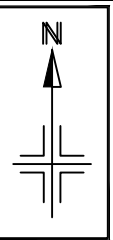

Mandatory
Cycle Lane

ONE-WAY FOR
FINAL
APPROXIMATELY
15m OF GORSEY
LANE

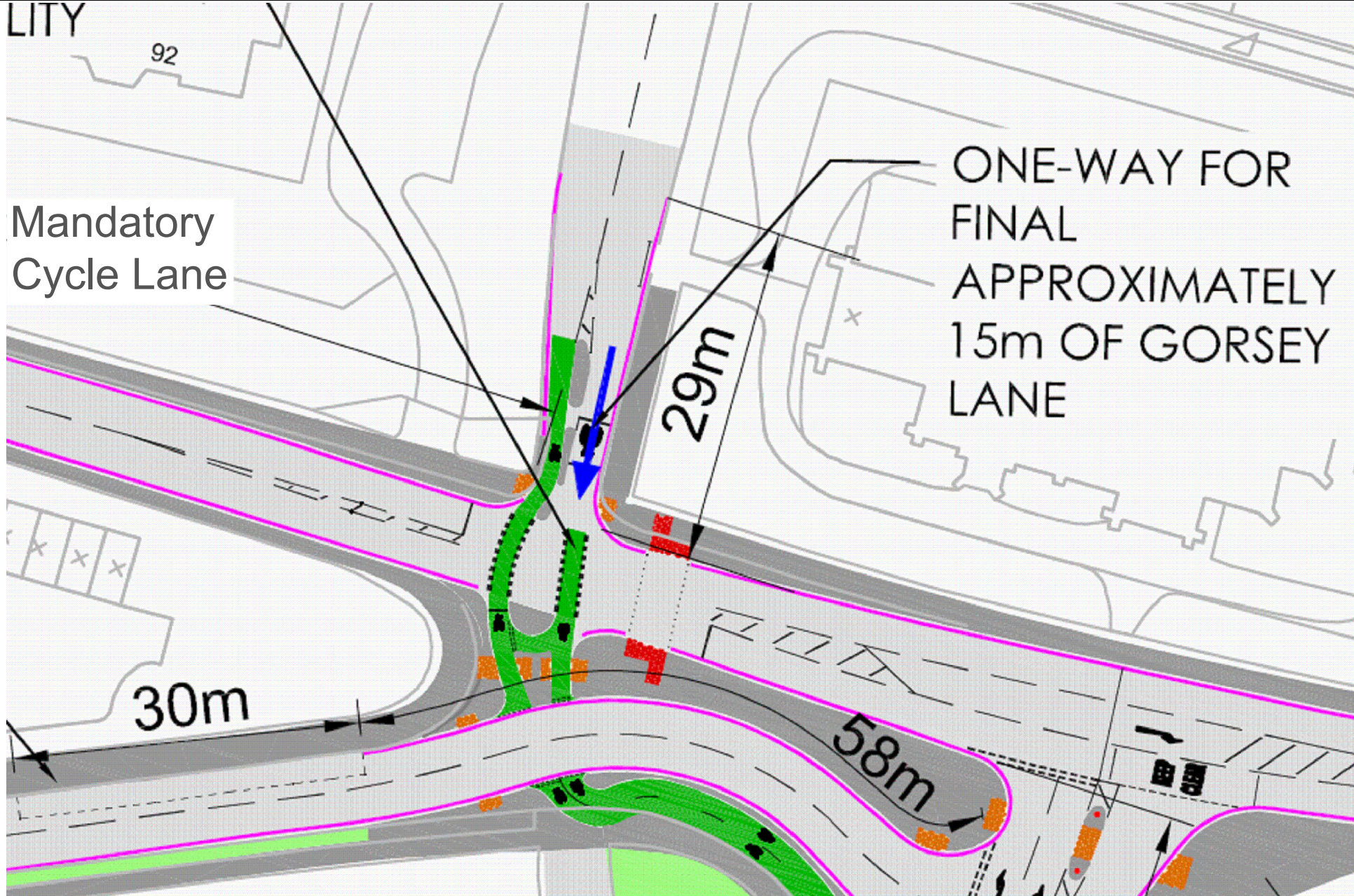

Reproduced from the Ordnance Survey mapping with the permission of the Controller of Her Majesty's Stationary Office © Crown copyright. Unauthorised reproduction infringes Crown copyright and may lead to prosecution or civil proceedings. One Trafford Partnership OS Licence No. 100023172 2018

Notes: No Dimensions to be scaled from this drawing. All Dimensions are to be checked on site

REV.	DATE	REVISION DETAILS	DRAWN	CHECKED	APPROVED
------	------	------------------	-------	---------	----------

PROJECT & TITLE
Dunham Rd/Gorsey Lane Altrincham
One way traffic and sparrow segregated pedestrian and cyclist crossing



Excellence
Investment
Efficiency



TRAFFORD
COUNCIL
working with
Amey

DRAWN FJ	CHECKED TC	APPROVED KH
SCALE NTS	DRAWING NO. CO00201642_GL-02	REVISION A
DATE Date		
FILE PATH R:\BUES\BUB\BET & T\Cad and Digital Photographs\		