**BOROUGH OF TRAFFORD (PROHIBITION OF WAITING AND LOADING AND PROVISION OF PARKING) ORDER 2001 (AMENDMENT NO 156)(PART A) ORDER 2015**

**NOTICE IS HEREBY GIVEN** that Trafford Borough Council has made an Order under the Road Traffic Regulation Act 1984, as amended.

The effect of the Order will be to amend the Borough of Trafford (Prohibition of Waiting and Loading and Provision of Parking) Order 2001, as amended, ("the 2001 Order") by the introduction or removal of the following provisions:

| | | | | |
|---|---|---|---|---|
| a) | No Waiting at Any Time | Code | - | 7A |
| b) | No Waiting Mon – Fri 0800 – 1800 | Code | - | 5C |
| c) | No Waiting Mon – Fri 1000 – 1500 | Code | - | 5NN |
| d) | 'Past this Point' Permit N holder parking only, Mon – Fri, 1000 - 1600 | Code | - | PP5JJ RPN |

on the lengths of roads specified in Schedule 1 hereto by the addition, to the Schedule to the 2001 Order, of the lengths of road specified in Schedule 1 below.

**SCHEDULE 1 - Proposed**

| Street | Side | From | To | Code |
|---|---|---|---|---|
| Brook Avenue, Timperley | North east | a point 36 metres northwest of its junction with Brook Lane | a point 9 metres northwest of its junction with Brook Lane | 5NN |
| Brook Close, Altrincham | North west | its junction with Brook Lane | a point 21 metres northeast of its junction with Selworth Close | 7A |
| Brook Lane, Timperley | North west | a point 25 metres south of its junction with Brook Avenue | its junction with Brook Close | 7A |
| Foxhall Road, Timperley | North | a point 29 metres east of its junction with Brook Lane | a point 48 metres east of its junction with Brook Lane | 7A |
| Garth Avenue, Timperley | | a point 6 metres west of its junction with Woodlands Parkway to its cul-de-sac end, including the turning circle | | PP5JJ RPN |
| Garth Avenue, Timperley | Both | a point 6 metres west of its junction with Woodlands Parkway | its junction with Woodlands Parkway | 7A |
| Selworth Close, passageway adjacent to no. 5 & at rear of 3 & 5, Altrincham | | in its entirety | | PP5JJ RPN |
| Thorsby Road, Timperley | North west | its junction with Woodlands Parkway | a point 19 metres northeast of its junction with Woodlands Parkway | 7A |
| Thorsby Road, Timperley | South east | its junction with Woodlands Parkway | a point 22 metres northeast of its junction with Woodlands Parkway | 7A |
| Wellington Road, Timperley | north | a point 82 metres east of its junction with Woodlands Parkway | a point 150 metres east of its junction with Woodlands Parkway | 7A |
| Wellington Road, Timperley | north | its junction with Woodlands Parkway | a point 49 metres east of its junction with Woodlands Parkway | 7A |
| Wellington Road, Timperley | south | a point 18 metres west of its junction with North Vale Road | a point 10 metres east of its junction with North Vale Road | 7A |
| Wellington Road, Timperley | south | a point 57 metres east of its junction with Woodlands Parkway | a point 18 metres west of its junction with North Vale Road | 5C |
| Wellington Road, Timperley | south | its junction with Woodlands Parkway | a point 57 metres east of its junction with Woodlands Parkway | 7A |
| Woodlands Parkway, Timperley | east | its junction with Wellington Road | a point 6 metres southeast of its junction with Thorsby Road | 7A |
| Woodlands Parkway, Timperley | west | a point 51 metres north of its junction with Langdale Close | a point 14 metres north of its junction with Langdale Close | 7A |
| Woodlands Parkway, Timperley | west | a point 126 metres north of its junction with Langdale Close | a point 51 metres north of its junction with Langdale Close | 5C |
| Woodlands Parkway, Timperley | west | a point 10 metres north of its junction with Garth Avenue | a point 10 metres south of its junction with Garth Avenue | 7A |

The proposals for North Vale Road, Timperley that were advertised at the same time as the above have been abandoned.

The Order will come into operation on 7th August 2015, and a copy, together with a map showing the lengths of road to which it relates may be inspected at Altrincham Access Trafford, Stamford New Road, Altrincham and at Access Trafford, Sale Waterside, Sale during their normal opening hours and online at:
**www.trafford.gov.uk/trafficregulationorders.**

If you wish to question the validity of the Order or any provision contained in it on the grounds that it is not within the powers contained in the Road Traffic Regulation Act 1984, as amended, or that any requirement of that Act or of any instrument made under it has not been complied with in relation to the Order you may, within six weeks from 7th August 2015 apply to the High Court for that purpose.

Dated: 18th June 2015

Contracts Director and Acting Head of Highways,
Trafford Council,
Waterside House,
Sale,
M33 7ZF

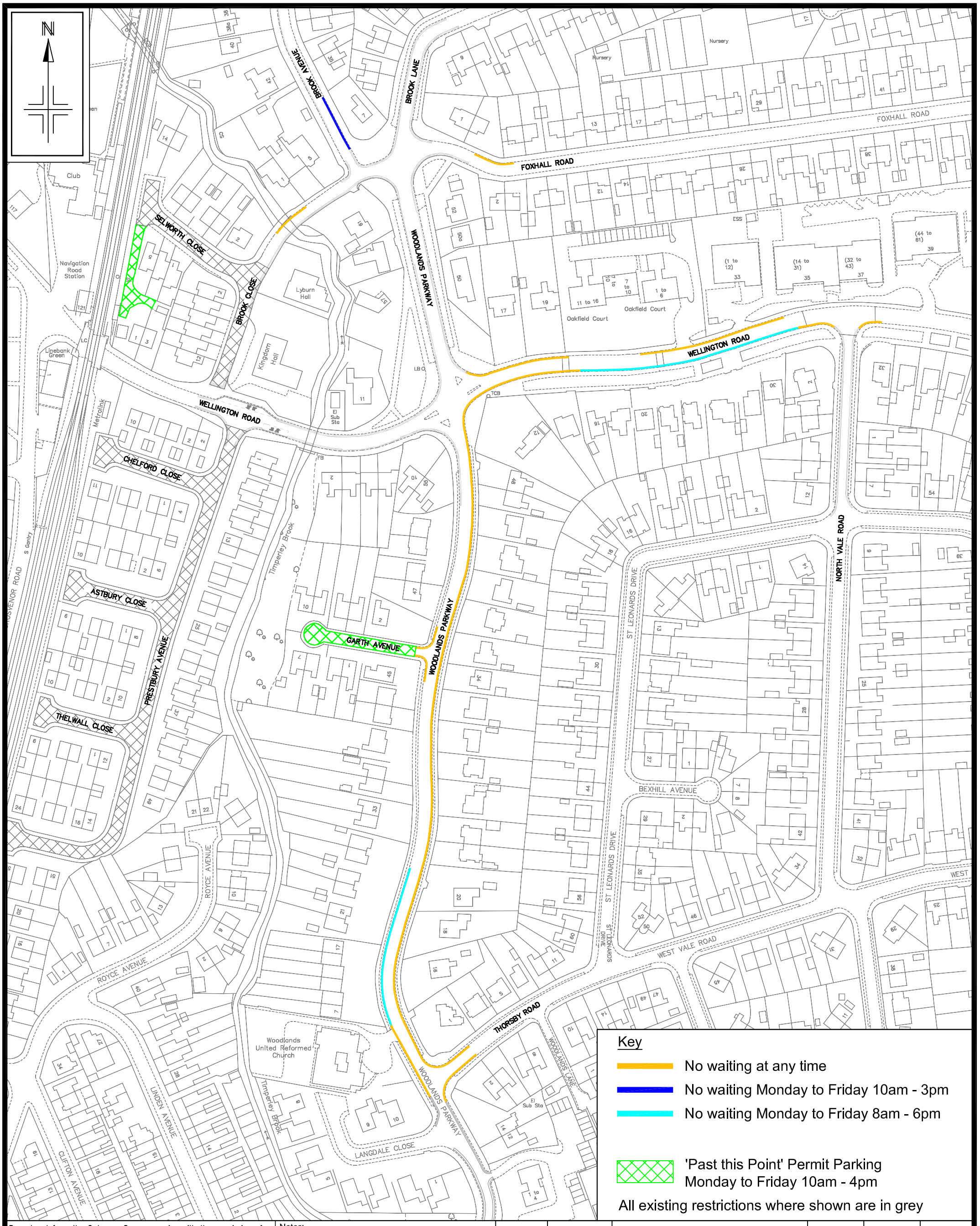


Reproduced from the Ordnance Survey mapping with the permission of the Controller of Her Majesty's Stationery Office c Crown copyright Unathorised reproduction infringes Crown copyright and may lead to prosecution or civil proceedings.
Trafford Borough Council OS Licence No. LA076392 1999

Notes:
No Dimensions to be scaled from this drawing.
All Dimensions are to be checked on site.

| REV. | DATE | REVISION DETAILS | DRAWN | CHECKED | APPROVED |
|---|---|---|---|---|---|
| A | Dec '14 | Minor amendments following formal consultation | AG | AG | AJH |

PROJECT & TITLE

# Wellington Road Area, Timperley: Proposed Waiting Restrictions & 'Past this Point' Scheme

TRAFFORD COUNCIL

| DRAWN | CHECKED | APPROVED |
|---|---|---|
| SG | AG | |

| SCALE | DRAWING NO. | REVISION |
|---|---|---|
| N T S | E8416/03 | A |

DATE May'14

FILE PATH
P:\Projects\398-155 Navigation East\Drawings\Out\Current Working DWG