

CIRCLE SWING
 Patd Feb. 13, 1906
 THE NORTH PENN IRON CO. PHILADEL.

CIRCLE SWING
 ELEVATION DIMENSIONS
 8'-11 1/2"
 THE NORTH PENN IRON CO.

STRETFORD URBAN DISTRICT
 APPROVED subject to the
 Statutory Laws, the By-Laws, and
 Orders made under
 Stretford Urban District Council
 1904, so far as it applies and to
 proprietors, sole
 responsibility
 4th July 1911
 J. W. Marshall
 This approval will become void at the
 expiration of the term of office of the Council.

219667

STRETFORD URBAN DISTRICT COUNCIL.
 APPROVED subject to observance of
 Statutory Laws, the Bye-Laws and the
 Order made under Section 89 of The
 Stretford Urban District Council Act
 1904, so far as it applies and to
 the following:-
 Chairman
 Mr. [Name]
 Surveyor
 Mr. [Name]
 This approval will become void at the
 expiration of two years from date hereof

49612

4

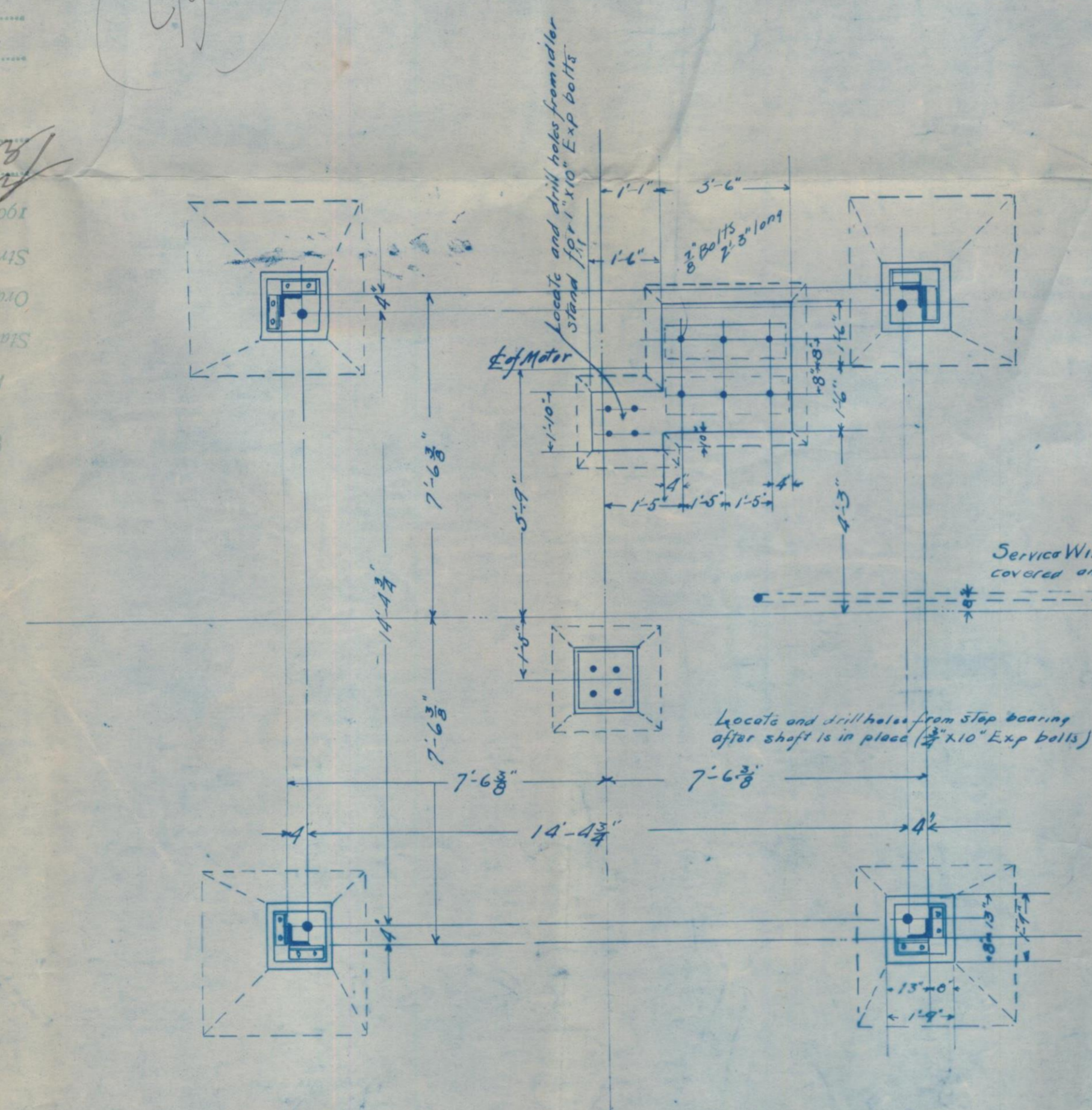

3

2

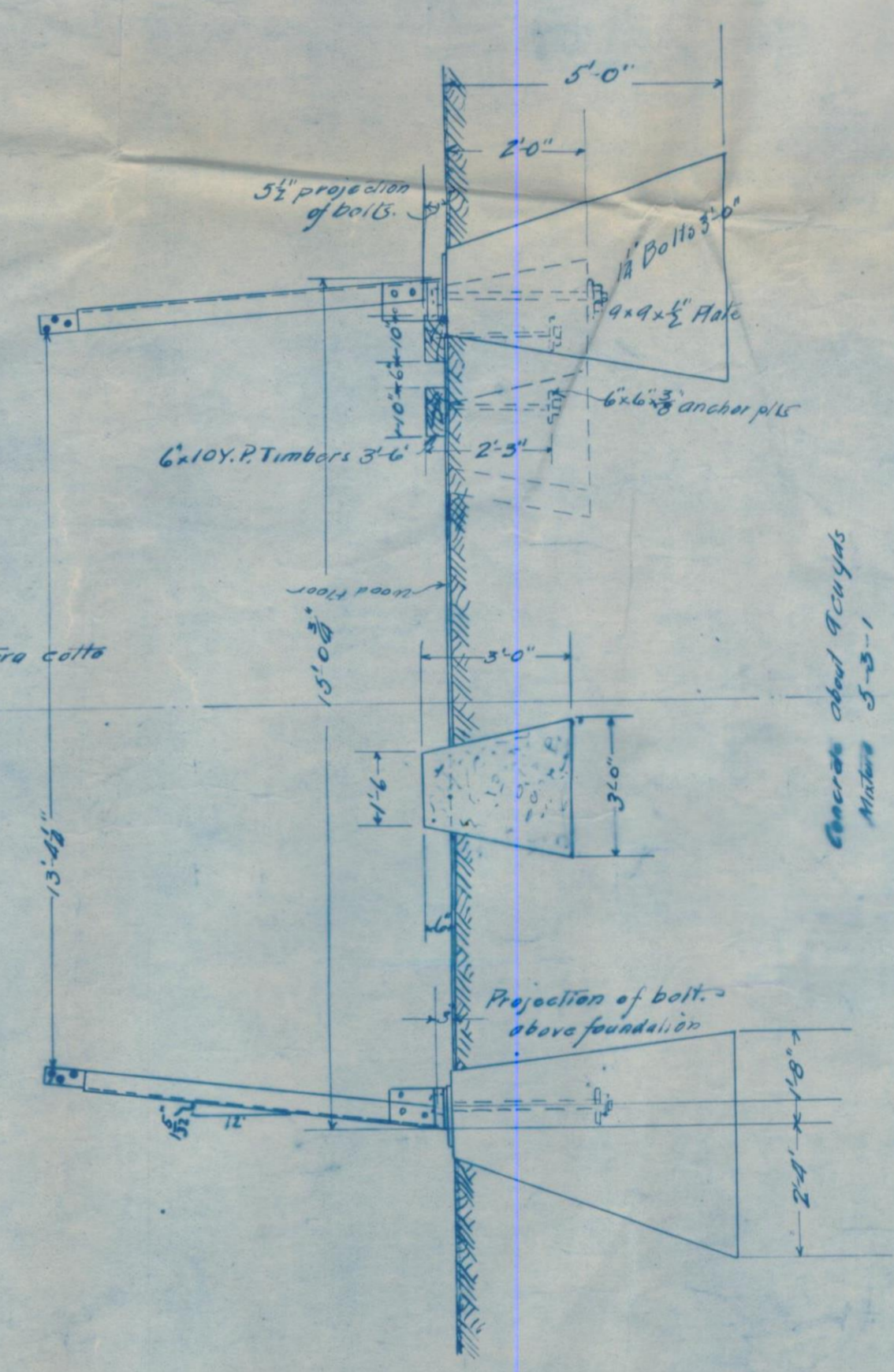

Date	Alterations or Additions	By
The North Penn Iron Co Phila Pa		
Foundation Plan of Tower with Anchor Bolts		
Scale 3/8" = 1'-0"	Date 6/21/06	
Drawn	Checked	
Traced MER		
Approved		1725

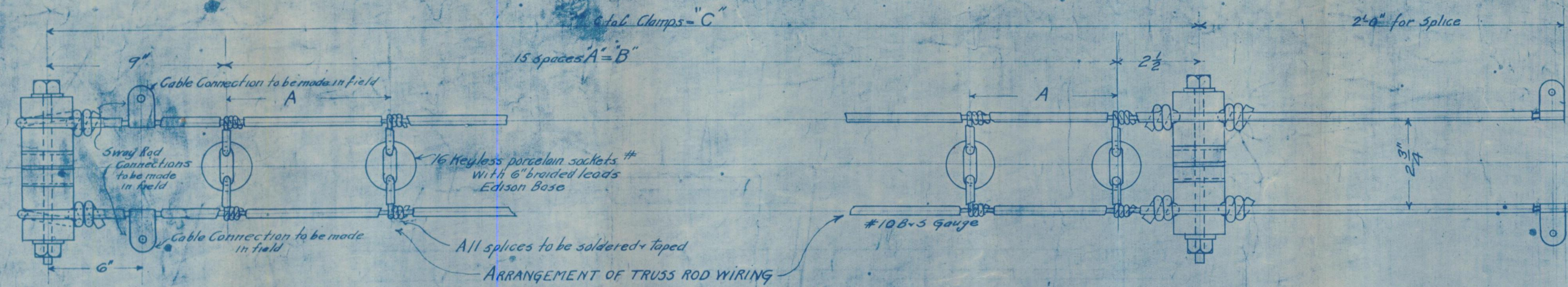

TRUSS ROD WIRING

NUMBER OF SWING	MARK OF STRING	A	B	C	MARK NO. OF CLAMP	NO. OF CLAMPS	TOTAL LENGTH OF LINE
24	137	14	17-6	18-5 1/2			22-6
36	137	"	"	"			
48	138	15 7/16	14-3 1/2	20-3			24-3

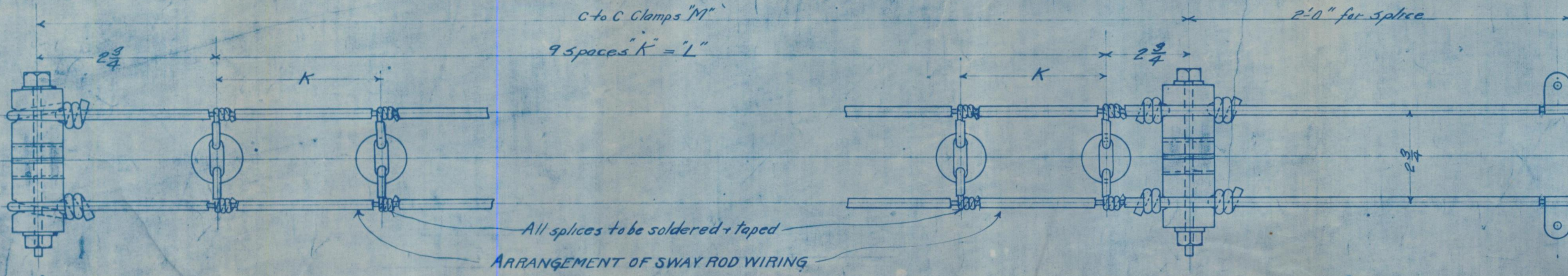

SWAY ROD WIRING

NUMBER OF SWING	MARK OF STRING	K	L	M	MARK NO. OF CLAMP	NO. OF CLAMPS	TOTAL LENGTH OF LINE
24	139	22 1/2	16-10 1/2	17-4			21-4
36	139	"	"	"			
48	140	21 3/4	18-10 1/2	14-3 1/2			23-4

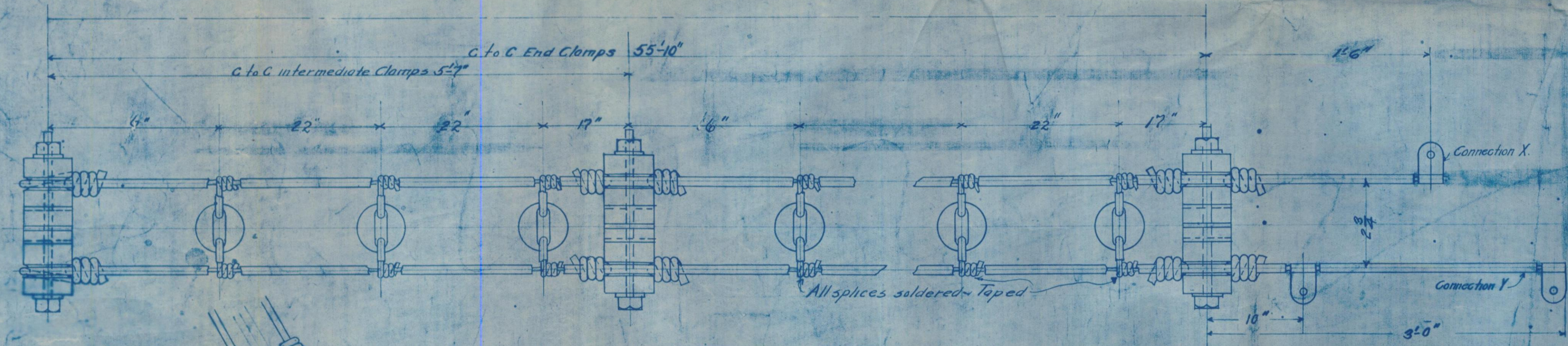

ARRANGEMENT OF CABLE WIRING MARK #141

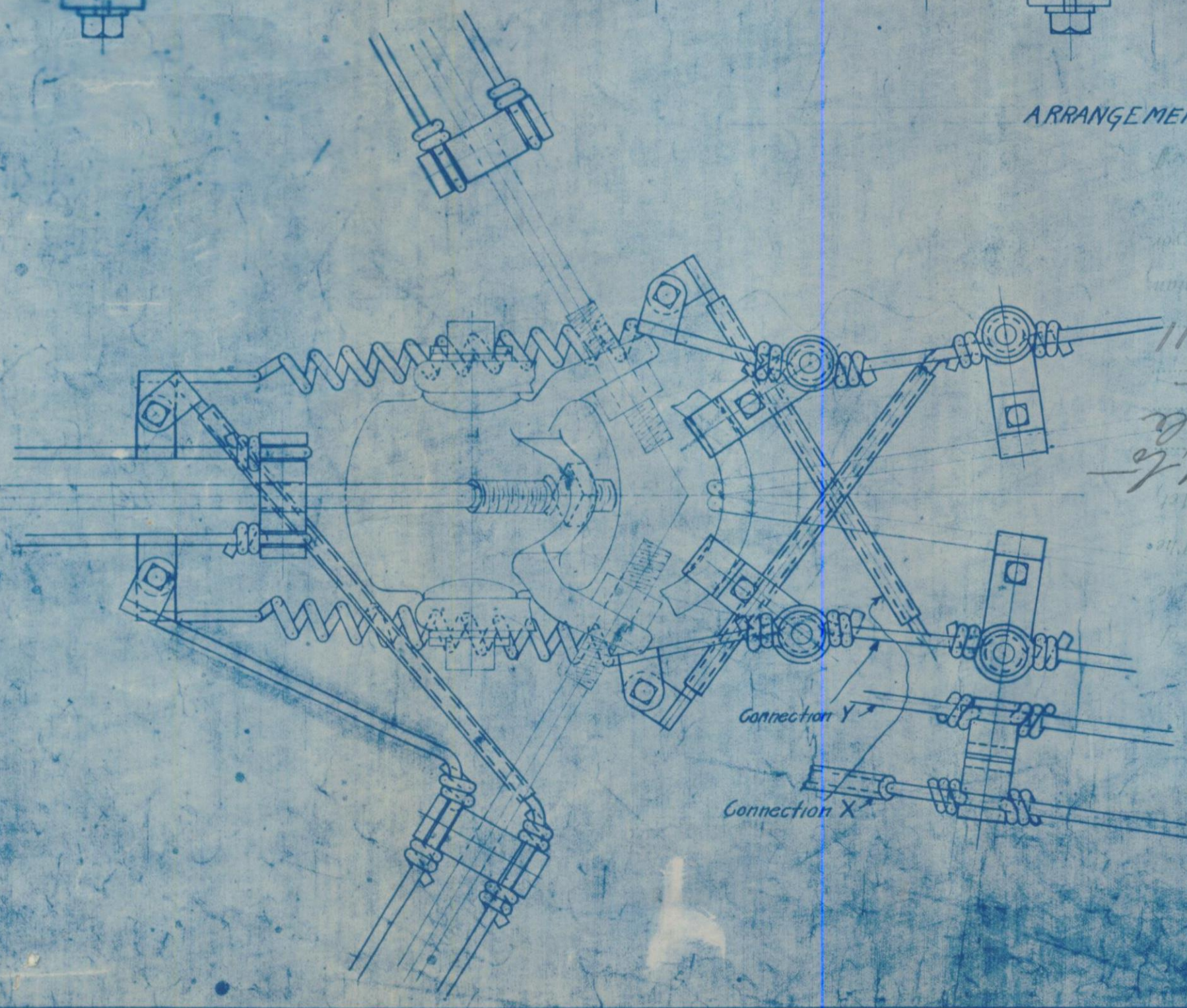

4965

DETAIL OF WIRING

5-12"

2-603 J.C.B.