

C/

THE WHITE CITY

... AND ...

BOTANICAL GARDENS,

MANCHESTER.

THE NEW WHITE CITY SYNDICATE,
WALTER DAVENPORT,
GENERAL MANAGER.

BANKERS:
Lancashire and Yorkshire Bank—Old Trafford Branch.

Telephone—1446 CENTRAL.
Telegrams—"WHITE CITY, MANCHESTER."

April 23rd. 1912

The Building Surveyor,
Town Hall, Stretford.

Dear Sir,

I enclose herewith ground plan of the alteration of the Skating Rink to the Bostock Jungle according to promise, and shall be glad if you will visit us at your convenience, and that the alterations when made will meet with your approval.

Thanking you in anticipation,

Yours Truly,

W. B. Davenport
W.B.

STRET福德 URBAN DISTRICT COUNCIL SURVEYOR'S OFFICE.
REC'D 23. APR. 1912
341
<i>[Signature]</i>

Letter accepting responsibility on File 78



Council Offices.

Old Trafford.

ERNEST WORRALL, C.E., F.S.I.
SURVEYOR.

25th. April, 1912

PHONE { 1129 CITY.
105 TRAFFORD PARK.

Dear Sir,

"WHITE CITY".

I am in receipt of your letter of the 23rd. inst. together with plan shewing the utilisation of the large Skating Rink as a Menagerie, etc. I understand this use will be of a more or less temporary nature, and that you will take full responsibility for the structure and its management, having full regard to the safety and the health of the public.

Satisfactory provision for cleansing the cages and removal of the refuse must be made to the requirements of the Council's Sanitary Department.

I understood when you called here last week that you would furnish an undertaking to be responsible for the structural and sanitary condition of the various exhibits and buildings in the White City establishment, taken over from Mr. Calvin Brown, and I shall be obliged if you will please let me have this.

The buildings although of a temporary character have now been up several years, and their condition should have careful attention especially those contrivances carrying numbers of the public in vehicles of various descriptions.

The Council cannot accept responsibility for these miscellaneous temporary structures, hence your undertaking and compliance with requirements must be a condition precedent to the re-opening of the premises to the public.

Yours faithfully,

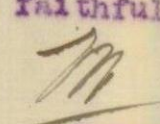

Surveyor.

Walter Davenport, Esq.,
General Manager,
The White City,
OLD TRAFFORD.

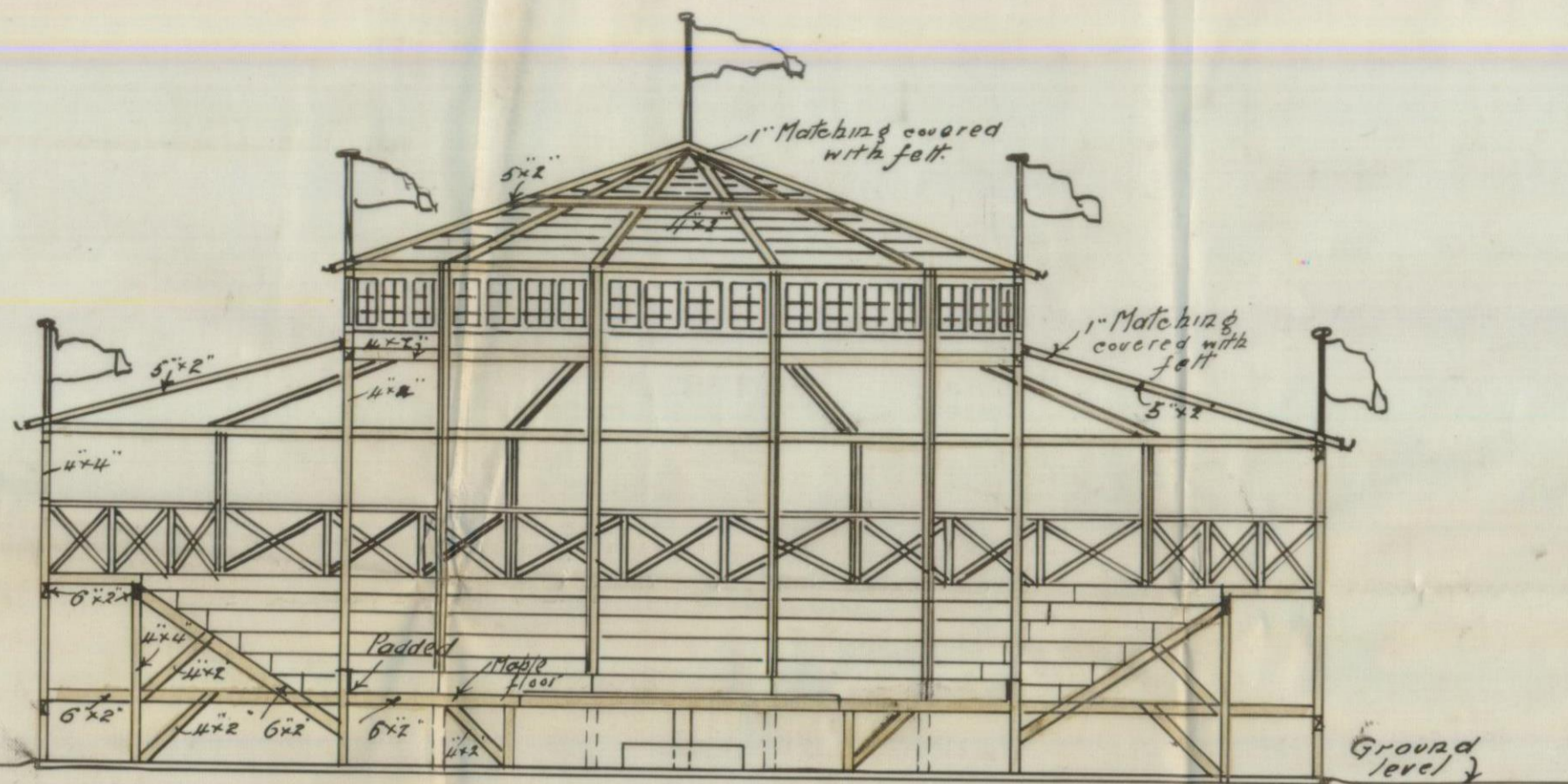
NEW JOY WHEEL, WHITE CITY MANCHESTER, FOR HARRIS THE SIGN KING CO. LTD LONDON

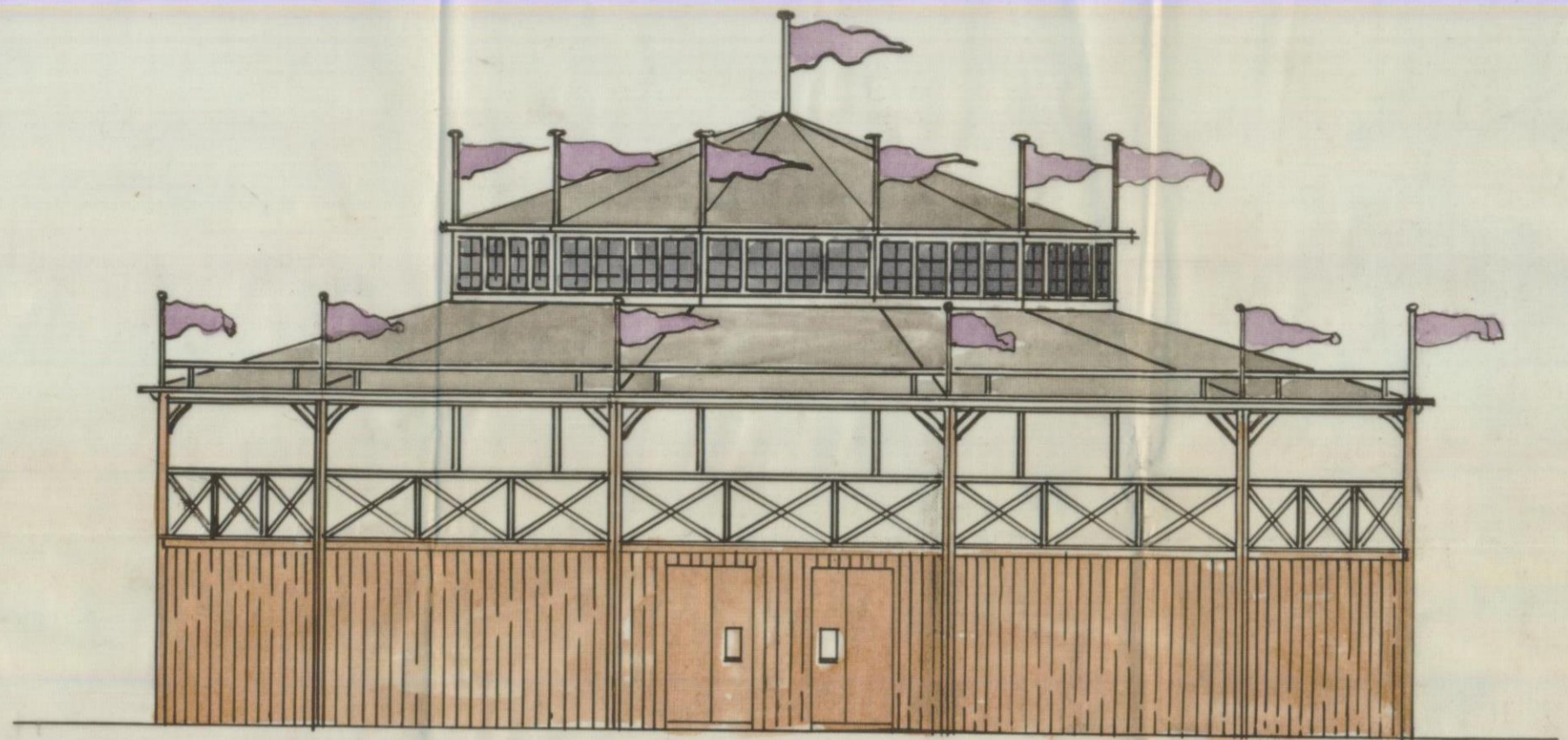

SECTION ON LINE A.A.



ELEVATION.

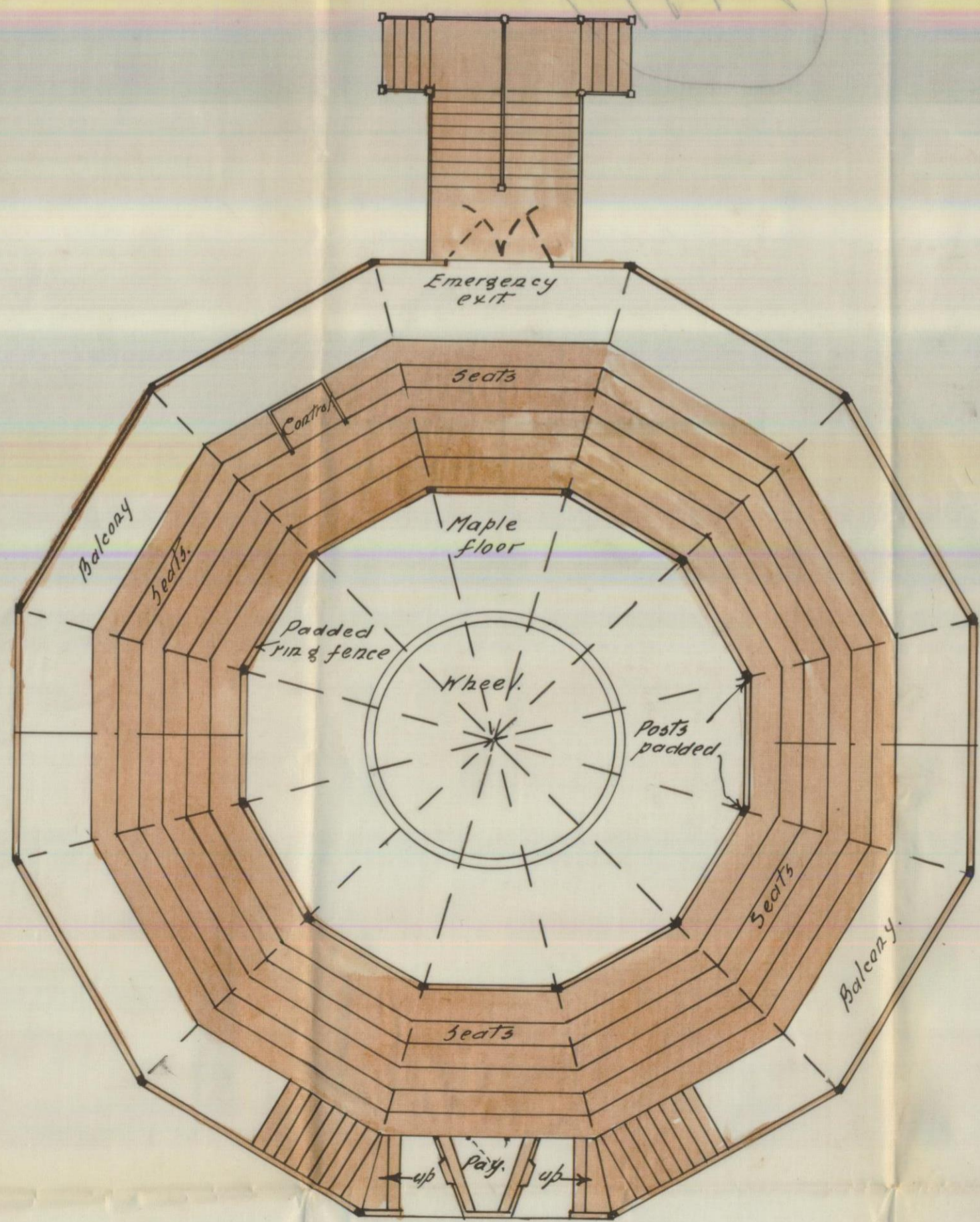

PLAN.

Scale 8 feet to the inch.

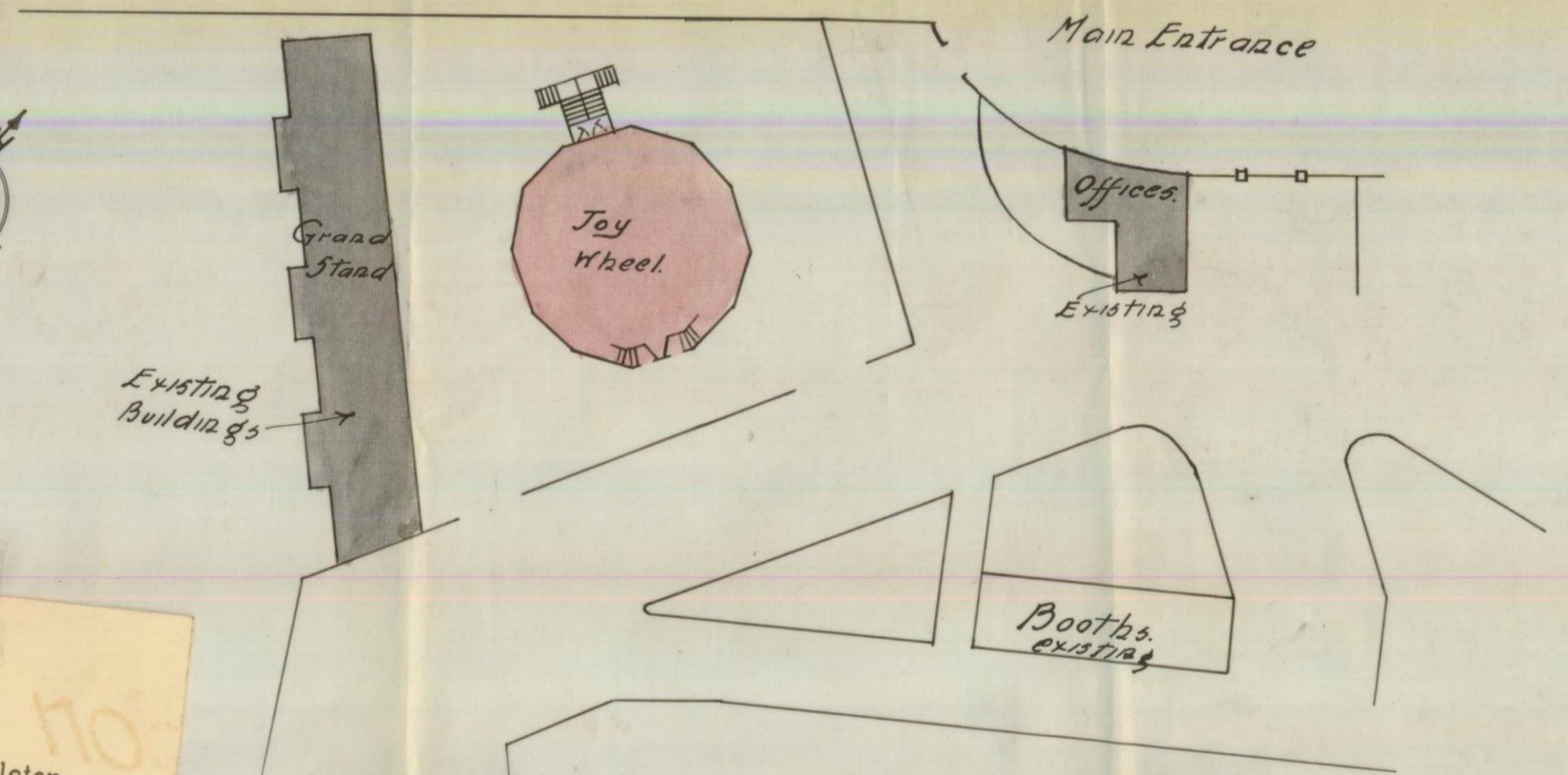

BLOCK PLAN

Scale 41.06 feet to the inch.

STRETFORD URBAN DISTRICT COUNCIL.
 APPROVED subject to observance of
 Sanitary Laws, the Bye-Laws and the
 Order made under Section 89 of the
 Statute Law (Urban District Councils Act,
 1902) so far as it applies, and to
 Proprietors sole responsibility.

2196/7

July 11th 1911.
 J. W. Small Chairman
 J. W. Small Surveyor
 This approval will become void at the
 expiration of two years from date hereof

CHESTER ROAD.

TELEPHONE 3582 CITY.
 Basil & Vivian Pendleton,
 ARCHITECTS AND SURVEYORS.
 16, BRAZENNOSE STREET,
 ALBERT SQUARE,
 MANCHESTER.
 24/5/11

Basil & Vivian Pendleton.

To the URBAN DISTRICT COUNCIL OF STRETFORD.

I hereby give you Notice that it is my intention to erect certain Buildings in the TOWNSHIP OF STRETFORD, and that the following particulars relate thereto, namely:—

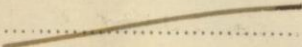
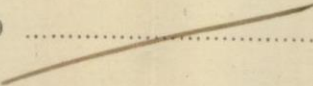
No.	SUBJECT.	PARTICULARS.
1	Christian and Surname in <i>full</i> , Address, and Occupation of person for whom Building is to be erected.	1 Harris The Sign King Co Ltd. Account Caterer
2	Name and address of Architect.	2 Basil Vivian Leach 16 Brayeune Street Manchester
3	Description of Buildings and of the Materials to be used in construction of same.	3 Timber Construction
4	Situation of Buildings.	4 On right hand side of entrance at White City, Choke Road, W/o
5	Level or intended Level of Cellar or Ground Floor, with reference to surface of Street.	5 3-0 about
6	Intended use of Buildings.	6 Account
7	Width of Street or Open Space opposite Buildings.	7 2
8	How supplied with Water.	8 
9	Description of Closet Accommodation.	9 

AND I herewith deliver at the Offices of your Surveyor complete Plans and Sections, *duly signed*, of every floor of such intended Building, drawn to a scale of not less than one inch to every eight feet, showing the position, form, and demensions of the several parts of such Buildings, and of every Water Closet, and all other Appurtenances; and also a Block Plan, drawn to a scale of not less than one inch to every 41.66 feet, showing the position of the Buildings and Appurtenances of the properties immediately adjoining, the width and level of the Street in front and at the sides, and of the Street or Passage at the rear of such Buildings, the level of the lowest floors of such Buildings, and of any Yards or Grounds belonging thereto. Such plan also shows the intended lines of D.

**BASIL PENDLETON,
VIVIAN PENDLETON,**
ARCHITECTS & SURVEYORS.

DERBYSHIRE OFFICE—
MARKET STREET,
CHAPEL-EN-LE-FRITH,
NEAR STOCKPORT.

Ref. Book M.L.B.

All Business Communications to be
addressed to the Firm.

TELEPHONE 3562 CITY.

16, BRAZENNOSE STREET,
ALBERT SQUARE,
MANCHESTER,

May 30. th. 1911.

The Surveyor,
Stretford .

Dear Sir,

We beg to inform you that the work on the Joy Wheel, at the White
City, has been started as per plans &c. deposited with you.

Yours truly,

Basil Vivian Pendleton

The matter will no doubt have
to you, by your deputy.

B.V.P.

STRET福德 URBAN DISTRICT COUNCIL. SURVEYOR'S OFFICE.	
RECEIVED 30 MAY 1911	
ACKD	
FORWARDED	
ANSR	
FILE	

M

**BASIL PENDLETON,
VIVIAN PENDLETON,
ARCHITECTS & SURVEYORS.**

DERBYSHIRE OFFICE—
MARKET STREET,
CHAPEL-EN-LE-FRITH,
NEAR STOCKPORT.

Ref. Book M.L.B.

All Business Communications to be
addressed to the Firm.

TELEPHONE 3562 CITY.

16, BRAZENNOSE STREET,
ALBERT SQUARE,
MANCHESTER,

May 24 th 1911.

The Surveyor,
Stretford.

Dear Sir,

RE. JOY WHEEL WHITE CITY.

On behalf of our clients, Messrs Harris The Sign King Co. Ltd, we hereby undertake that the timbers in the above, shall be of sufficient strength, all well bolted together, & similar to the "Joy Wheel" already erected at the Exhibition Rusholme, & passed by the Manchester Corporation.

We also undertake that the work shall be carried out according to your requirements for a temporary building, & as per plans, &c. already deposited with you.

Trusting that this letter will meet your requirements.

Yours faithfully.

P.P. B. & V. PENDLETON.

Vivian Pendleton

STRET福德 URBAN DISTRICT COUNCIL. SURVEYOR'S OFFICE.
RECD 25. MAY. 1911
ACKD
COMMITTEE
ANSW.
FILE