

1948

STRETFORD URBAN DISTRICT COUNCIL.

APPROVED subject to observance of Statutory Laws, the Bye-Laws and the Order made under Section 80 of The Stafford Urban District Council Act, 1904, so far as it applies. Subject to the usual conditions and the Proprietor's sole responsibility for the structure.

20th April 1909
 C. Heslop Chairman
 Ernest Marshall Surveyor

This approval will become void at the expiration of two years from date hereof

— 14 off C.I. Columns 16'-6" long —

— 2 off C.I. Columns 19'-3" long —

— Band Stand Shelter White City —
 - Scale 1" = 1 Ft. -

W. H. Alderson

1918

12 off M.S. Girders
 in 2 bays of 235'-0" each

W.H. Hoffmann
 19-4-09

Covered Shed for Band Stand
 - White City, N.Y.
 - Scale 1" = 131'

STRETFORD URBAN DISTRICT COUNCIL
 APPROVED subject to observation
 of the Local Engineer and the
 Engineer's sole responsibility for
 the structure. C. H. Weston
 Chairman

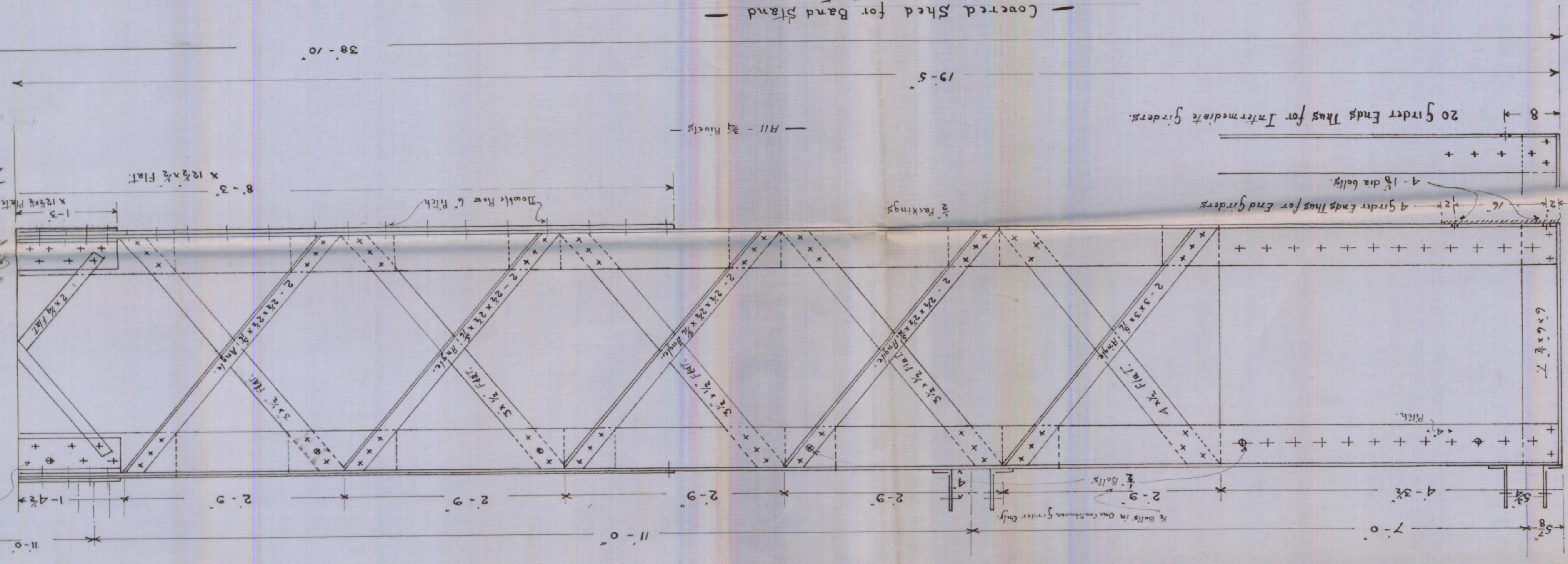

20 Girder Ends Thus for Intermediate Girders.

4 Girder Ends Thus for End Girders

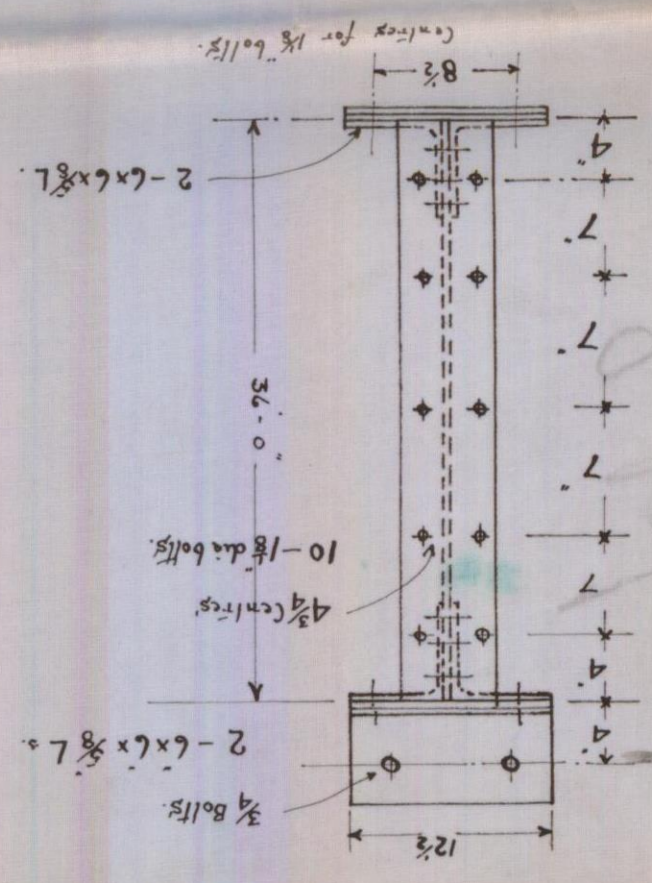

Continuity for 6 Girders

1/2" Bolts in One Continuum Girder Only

558c

Property Room

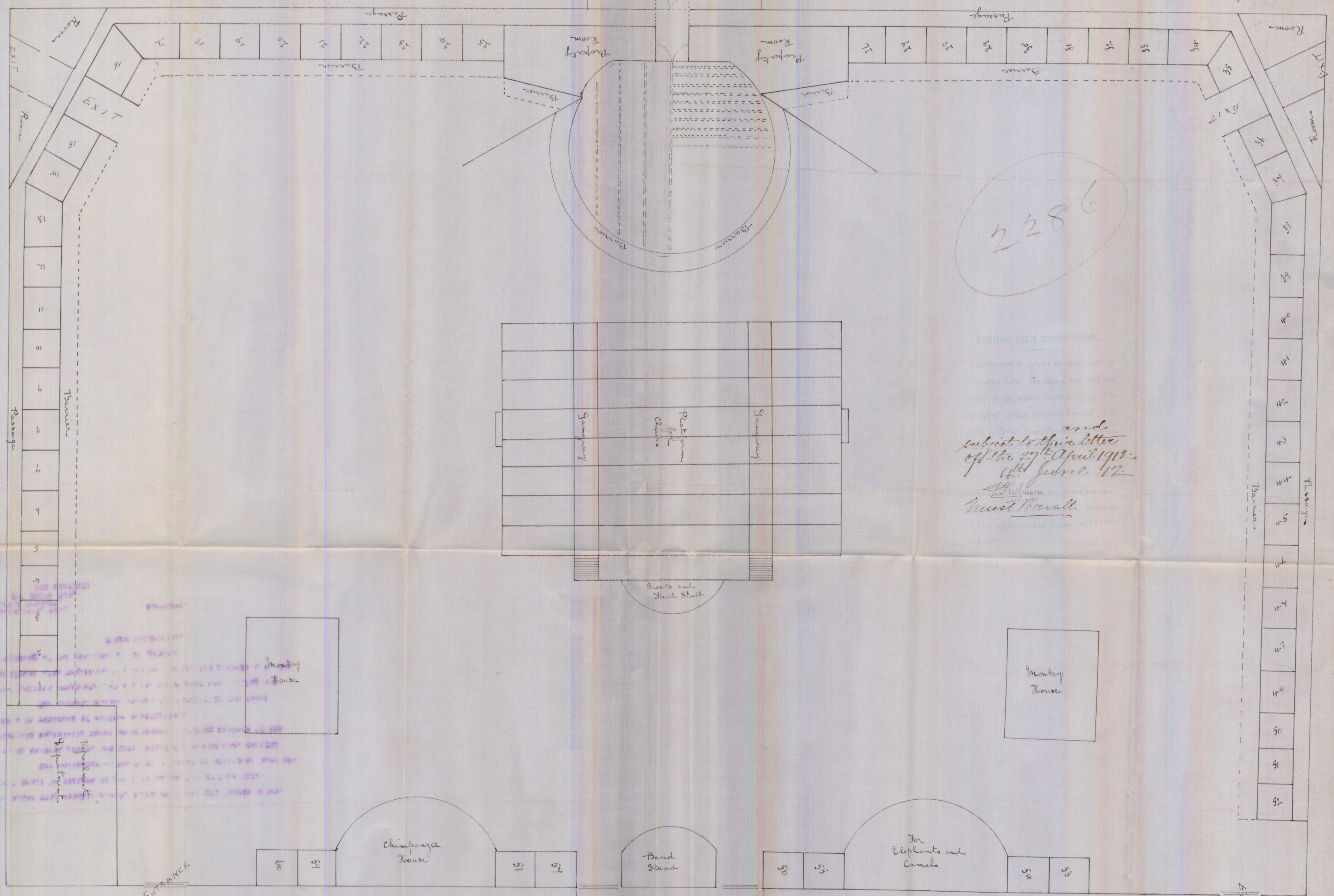

2286

STRETFORD URBAN DISTRICT COUNCIL.
 APPROVED subject to observance of
 Statutory Laws, The Bye-Laws and the
 Order made under Section 80 of The
 Streetford Urban District Council Act,
 1911, in force on the 27th April 1912,
 and
 subject to their letter
 of the 27th April 1912.
 4th June 1912
 The Chairman
 Ernest Marshall, Mayor

Scale 8 Feet to 1 Inch.

Plan of
Jungle
Lake
The Skating Rink

White City
Manchester

Scale 8 ft. 1 in

Swainson & Sons
 Architects
 Exhibition Building
 Runcorn

WHITE CITY, MANCHESTER

DRAINS.

BLOCK PLAN

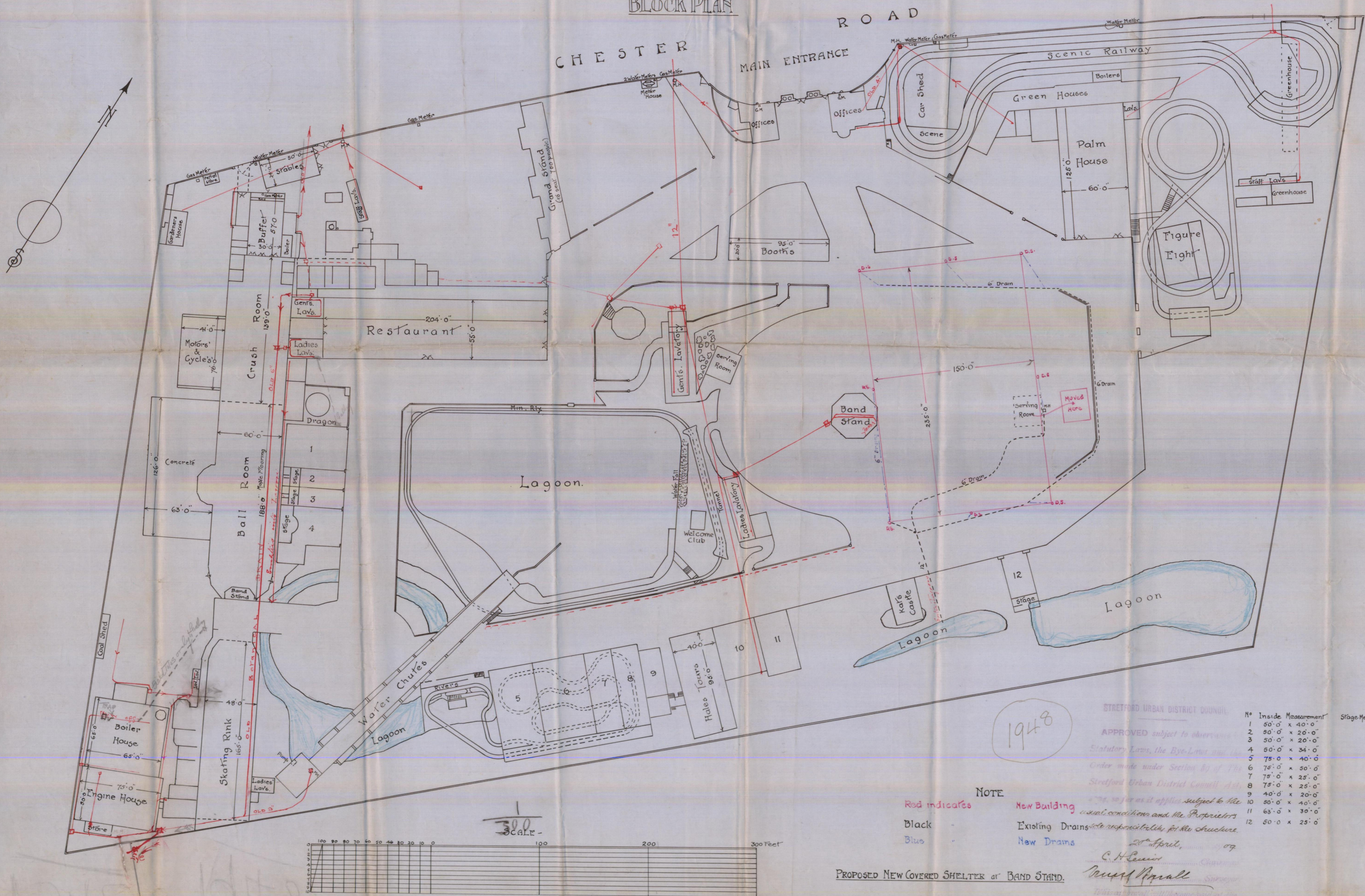

NOTE
 Red indicates New Building
 Black Existing Drains
 Blue New Drains

1948

PROPOSED NEW COVERED SHELTER at BAND STAND.

STRET福德 URBAN DISTRICT COUNCIL

APPROVED subject to observation of Statutory Laws, the Bye-Laws and the Order made under Section 84 of The Streets Urban District Council Act 1924, so far as it applies subject to the usual conditions and the Proprietors' responsibility for the structure.

20 April, 1948

C. H. Lewis
 Surveyor

W. H. Marshall
 Surveyor

No	Inside Measurement	Stage Measurement	Dressing Rooms
1	50' 0" x 40' 0"		0
2	50' 0" x 26' 0"		2
3	50' 0" x 20' 0"		2
4	50' 0" x 34' 0"		-
5	75' 0" x 40' 0"		-
6	75' 0" x 50' 0"		2
7	75' 0" x 25' 0"		-
8	75' 0" x 25' 0"		-
9	40' 0" x 20' 0"		-
10	50' 0" x 40' 0"		-
11	65' 0" x 30' 0"		-
12	50' 0" x 25' 0"		-

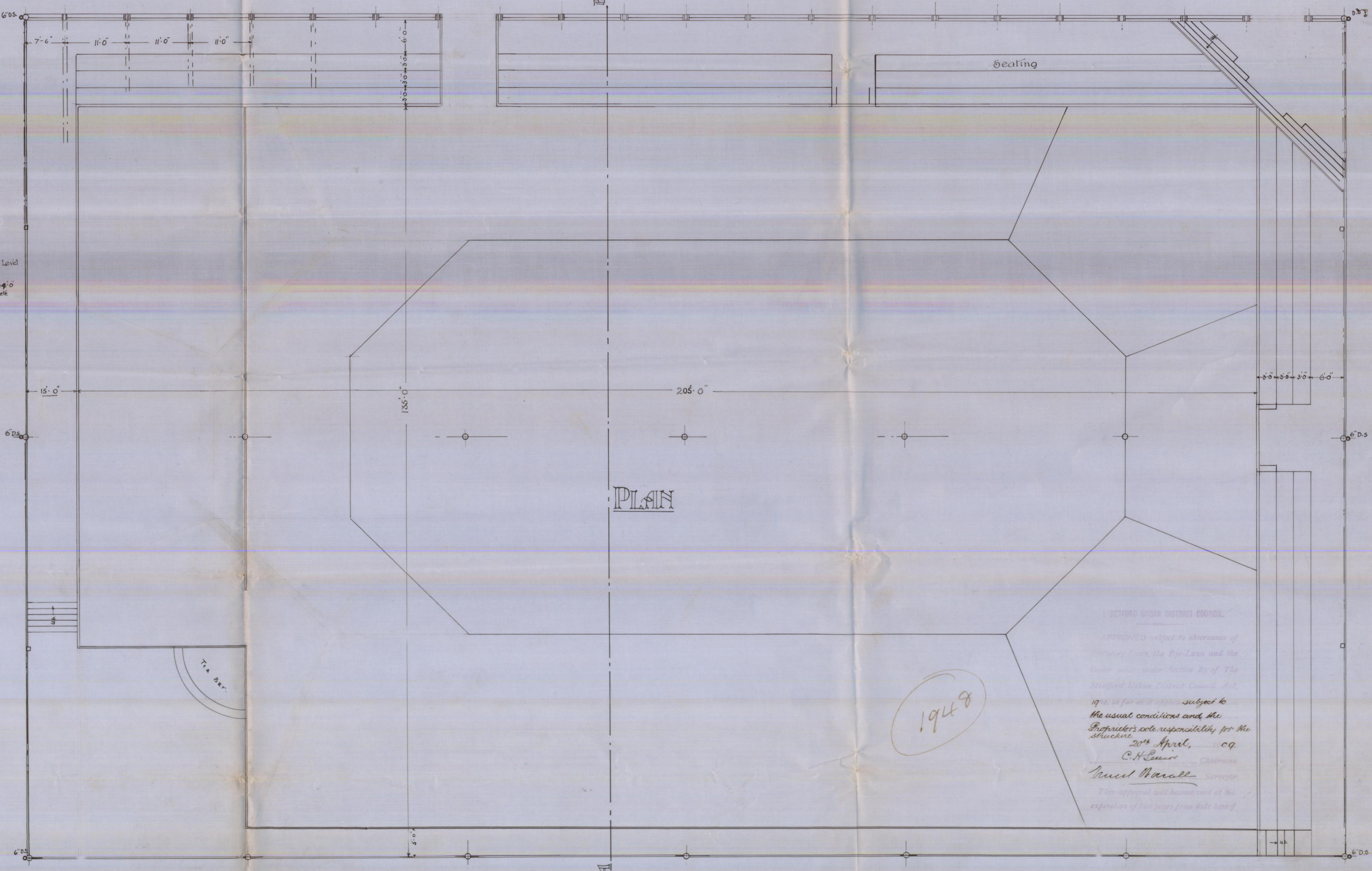
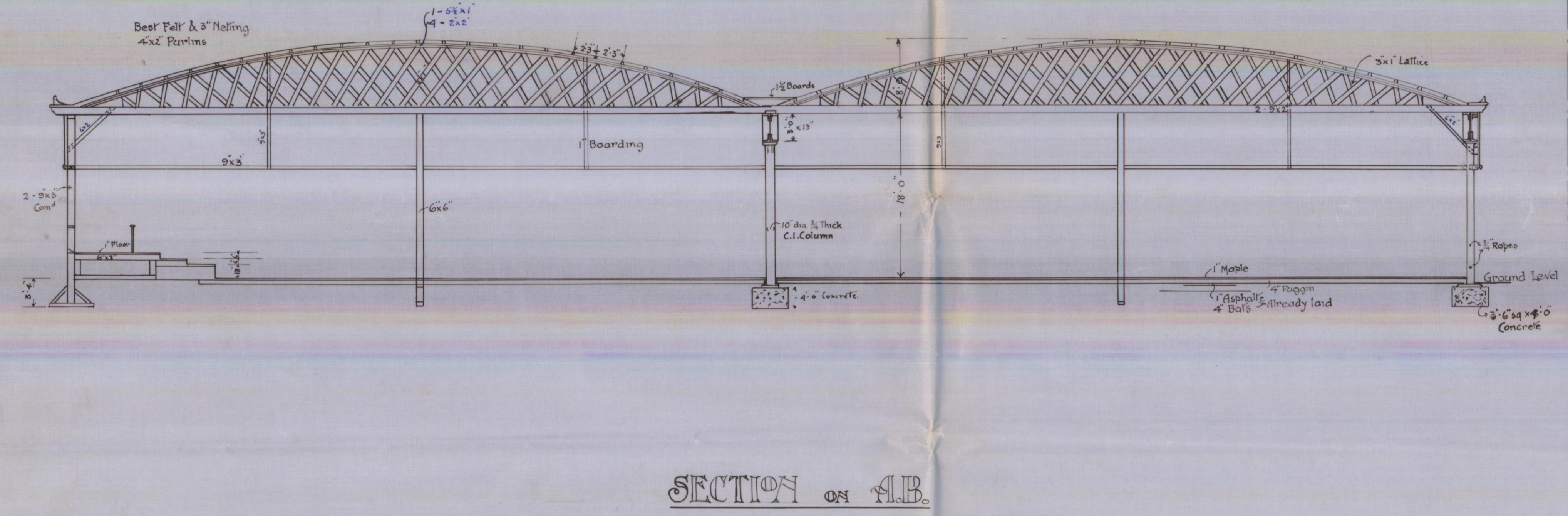
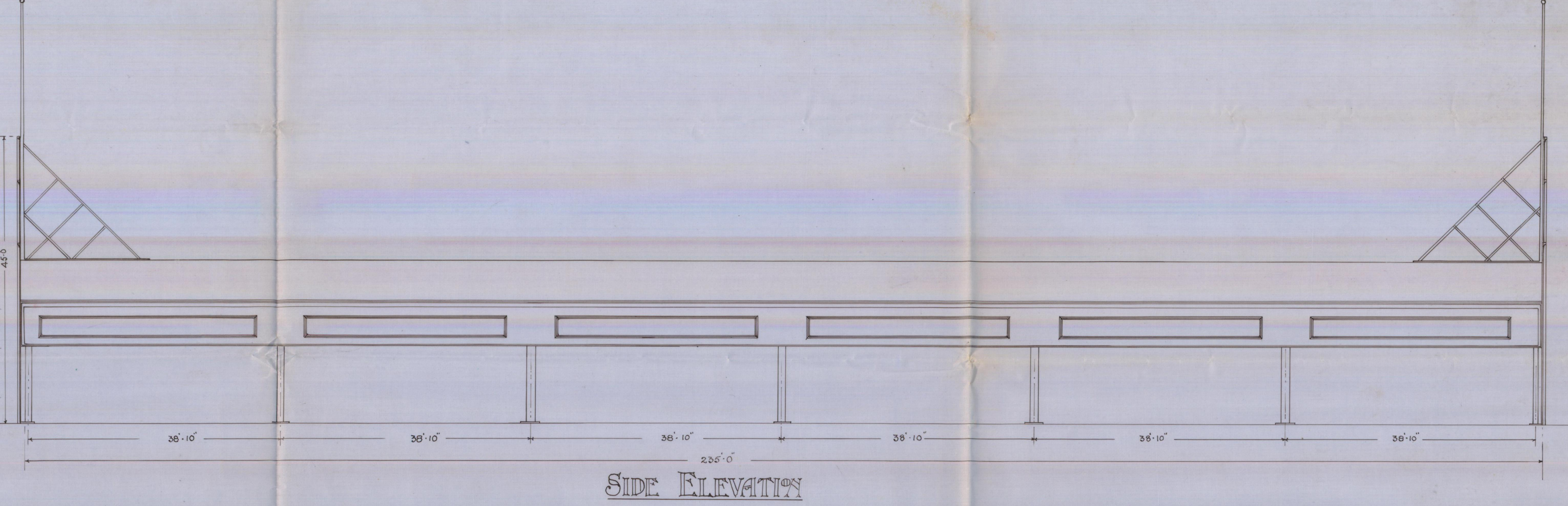
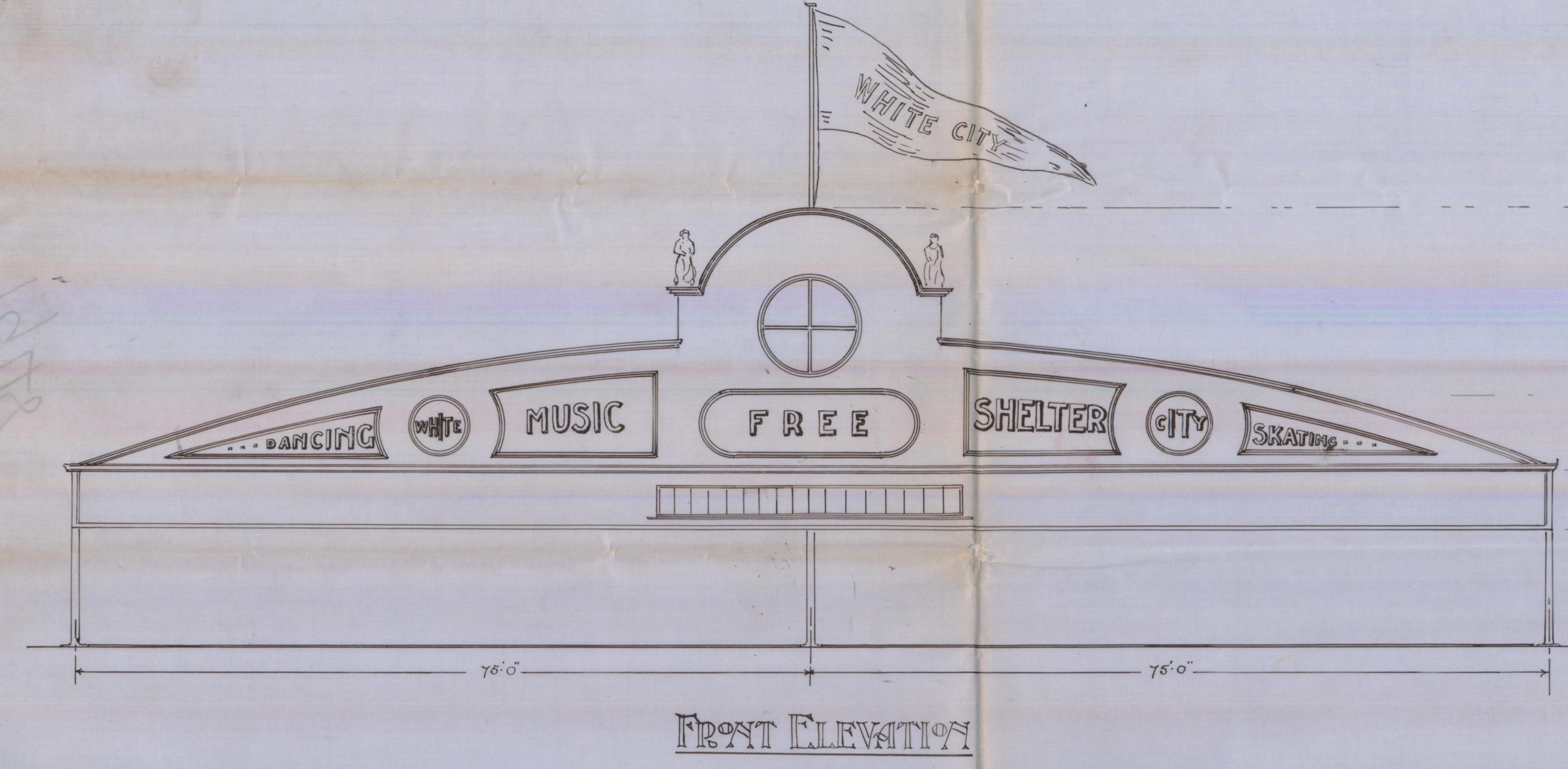

PROPOSED SHELTER & PINK for
WHITE CITY. MANCHESTER.

SCALE 1/8" = 1 FOOT

V.A. HARRISON
1948

1948

SHEFFIELD URBAN DISTRICT COUNCIL
APPROVED - subject to observance of
provision of the By-Laws and the
Order made under Section 23 of the
Sheffield Urban District Council Act,
1933, in force at the time, subject to
the usual conditions and the
Proprietor's sole responsibility for the
structure.
20th April, 1948
C.H. Lewis, Chairman
Rued Marshall, Surveyor
This approval and consent is the
expression of the views of the Council.